



FEBRUARY 2017  
AN NRECA PUBLICATION

# RE RURAL ELECTRIC MAGAZINE

## INTO AFRICA

A changing landscape  
brings a surge of power  
development

**2016 PHOTO OF THE YEAR**

*See the winner*

**ANNUAL MEETING AND  
TECHADVANTAGE PREVIEW**





driven to  
**serve**  
powered by  
**innovation**



your  
**technology**  
partner

Co-Mo Electric Cooperative

[www.NISC.coop](http://www.NISC.coop)



# COBANK IS PROUD TO SPONSOR THE 2017 NRECA ANNUAL MEETING & EXPO AND THE INTERNATIONAL FOUNDATION LUNCHEON

## Seventy-five years is a long time

about seven times longer than the lifespan of the average business.

That's why CoBank is so proud to be part of NRECA, which has been faithfully serving the needs of electric co-ops since 1942.

Congratulations to NRECA, and thanks for all you do on behalf of communities in rural America.



A Touchstone Energy® Cooperative 

Farm Credit is an Equal Housing Lender, and an Equal Credit Opportunity Lender

To learn more about CoBank, call 800-542-8072 or visit [www.cobank.com](http://www.cobank.com).





# TECHNOLOGY THAT KEEPS YOU OUT OF THE WOODS

Asplundh's Truck-as-a-Hub wireless technology provides real-time communication and innovative data sharing, ensuring job safety, crew productivity and efficiency. Through 4G LTE wi-fi hot spots in our vehicles, Asplundh offers improved routine and emergency crew dispatching, as well as the ability to relay on-site imagery and video.

Asplundh's innovative technology helps keep your vegetation management program on track – and you out of the woods.



**TRUCK-AS-A-HUB**  
CONNECTIVITY

# ASPLUNDH®

ANYTIME. ANYWHERE.

ASPLUNDH.COM • 1-800-248-TREE





# SUCCESS

often grows from finding just the right partner.

**EXPERIENCE MATTERS.** Especially when it comes to electric power transmission. At American Transmission Co., electric transmission is what we do — all day, every day. With more than 70 major projects under our belt, ATC offers a proven track record in getting projects planned, sited, approved and built. And our cost estimates consistently rank among the most accurate in the industry. Whether you're looking to develop transmission, maintain aging assets, navigate complex compliance requirements, or set up a Transco, count on ATC to help take your electric transmission program to new heights.

[atc11c.com](http://atc11c.com)







*Reduce* Operational Costs  
*Bolster* Customer Service  
*Streamline* Work Flows  
*Increase* Productivity

Visit OUR BOOTH #1016 at TECHADVANTAGE 2017!  
See our new **MOBILE SOLUTIONS**  
powered by  **SUS**  
SMART UTILITY SYSTEMS



**PLAN, ANALYZE,**  
**OPERATE** AND **MANAGE**  
YOUR UTILITY SYSTEM

**LIKE NEVER BEFORE.**

Engineering Analysis • Outage Management • GIS & Field Engineering • Communications

Providing Powerful Software to Power System Professionals Since 1989



Find out more: [www.milsoft.com](http://www.milsoft.com) • 800-344-5647 • 325-695-1642



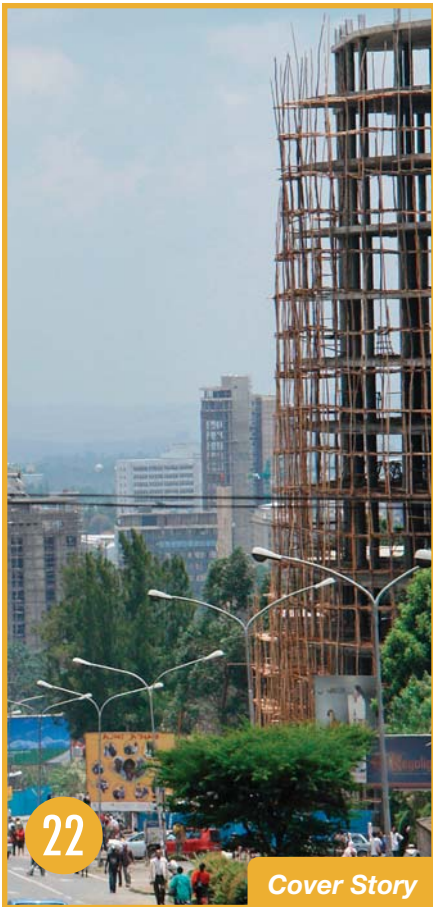

# FEATURES

VOLUME 75 • NUMBER 5

## 10 COMMENTARY

The DOE's recently released Quadrennial Energy Review has a lot electric co-ops can agree on and a few things to take issue with.

## 22 TURNING TIDE

A renewed focus on electrification and other infrastructure improvements is sparking a surge of development efforts throughout Africa.

## 84 CO-OP SHOTS

*RE Magazine* readers have spoken: See the winner of the 2016 Photo of the Year contest.

## 18 #GOCOOP

Challenge Your Thinking: To move forward, sometimes leaders have to be willing to change their mind.

## 30 FEATURE

Get a sneak peek at what's in store for NRECA's 75th Annual Meeting and TechAdvantage conference in San Diego.



# AN **EXPERT** APPROACH TO OPTIMAL **PERFORMANCE.**

ECI's right-of-way vegetation management program assessments, standards development, and professional contract foresters provide cost-effective improvements in reliability, safety and member satisfaction. We have successfully worked with hundreds of electric utility clients across North America since 1972 to keep communities powered.



ENVIRONMENTAL CONSULTANTS, INC.

[www.eci-consulting.com](http://www.eci-consulting.com)  
800.919.9274



## EDITORIAL

Editor

Scott Hoffman

Deputy Digital Producer  
Matt Ringelstetter

Production & Business Affairs Manager  
Alison Cherryholmes

Contributing Writers

Cathy Cash

Todd H. Cunningham

Frank K. Gallant

Derrill Holly

Steven Johnson

Michael Kahn

Reed Karaim

John Lowrey

Victoria Rocha

John Vanvig

Chief Operating Officer

Jeffrey Connor

Art Direction

Kevin Kepple

Design

Rochelle Sambur

Jen Wheeler

Editorial Office

703-907-5713 • [remag@nreca.coop](mailto:remag@nreca.coop)

## ADVERTISING & CIRCULATION

Circulation & Business Development Manager  
Veronica Franco

Advertising Sales

301-829-6333 • Fax 301-829-6336

Buyers Guide

[rebuyersguide.nreca.coop](http://rebuyersguide.nreca.coop)

Employment Advertising

[remagazine.coop/advertise](http://remagazine.coop/advertise)

Subscriber Services

703-907-6875

NRECA Expositions

703-907-6073

### RURAL ELECTRIC MAGAZINE®

(USPS 473-080) is published monthly by the National Rural Electric Cooperative Association, 4301 Wilson Blvd., Arlington, VA 22203-1860. Yearly subscriptions: \$39 per year for Gold Star Discount Program for NRECA members, \$43 for NRECA members, \$44 for EBSCO U.S. addressees, \$72 for non-members, \$92 for international addressees.

Periodicals postage paid at Arlington, VA, and at additional mailing offices. Copyright © 2017 by the National Rural Electric Cooperative Association, Arlington, VA ID 31484.

POSTMASTER: Send address changes to RURAL ELECTRIC MAGAZINE, Attn: Membership Department, MEMB-160, 4301 Wilson Blvd., Arlington, VA 22203-1860.



[facebook.com/RuralElectric](https://facebook.com/RuralElectric)



[@NRECANews](https://twitter.com/NRECANews)

# DEPARTMENTS

## 9 FLASHBACKS

A look back at J.C. Brown, the colorful former editor of *RE Magazine* whose insightful, humorous columns engaged readers for two decades.

## 12 PLUGGED IN

A monthly round-up of happenings throughout the electric cooperative network.

## 86 CO-OP TECH

As the market for electric cars continues to grow, co-ops prepare for their new role as vehicle-fuel provider.

## 94 PROJECT PROFILES

Summaries of co-ops' new technology projects and the vendors they're working with.

## 98 MARKETPLACE

New products and services that turn problems into solutions.

## 110 CO-OP PEOPLE

A comprehensive rundown of personnel news in every region of the country.

## WHAT'S NEW ONLINE?

NRECA International has launched a brand new website. Visit [nrecainternational.coop](http://nrecainternational.coop) for news, information, and details on how to get involved.



### HAITI NEEDS OUR HELP

Join NRECA International in helping to restore power and rebuild the community in Coteaux, Haiti, following Hurricane Matthew's devastation. Our relief fund will assist CEAC, an electric co-op that serves 1,200 members in that region. [Learn more here.](https://www.nreca.org)

DONATE TO THE RELIEF FUND →





# Technology's Hard Finding a Technology Partner Shouldn't Be.

That's why we exist - to help you leverage today's evolving technology in smart grid, smart communications, advanced analytics and advanced energy. That starts with listening to you, developing a customized solution to address your needs and supporting you from evaluation through implementation and beyond.

To learn more visit [nrtc.coop](http://nrtc.coop) or call 1-866-214-6782 (press 4)

**nrtc**

Member driven. Technology focused.



# THE LEGENDARY WIT OF J.C. BROWN

BY FRANK K. GALLANT



Photo courtesy NRECA

J.C. Brown (right) with Paul Wesslund

Every organization has its colorful characters, men and women who are still talked about years after they have retired. NRECA's J.C. Brown, editor of *RE Magazine* and the old *Rural Electric NEWS Letter* from 1973 to 1993, was just such a character.

A high-wattage intellect, an absurd sense of humor, and a big heart combined to produce his colorful personality. A talent for editorial column writing spread his legend around the electric co-op community and beyond.

After Brown shut off his electric typewriter for the last time, NRECA collected the best of the "Conversation Pieces" he wrote for the *NEWS Letter* in a volume titled *Twenty Years of Wit and Wisdom*.

In the book's 32 columns, Brown writes about the Rural Electrification Administration (REA), electric co-ops, and Washington politics and media, of course, but he also gives baseball, a 1988 flu epidemic, scam artists, the Eagle No. 2 pencil of his school days, and small town milkmen their due. One column is titled, "Dear SOB."

The proof that REA was a successful federal agency, he wrote in an April 1990 column, was that "you and I can go to almost any inhabited place in the United States and find reliable electric service at a reasonable cost, settle down and do business, or

just relax and watch TV."

On November 18, 1988, he observed, "Government is a bother,

and bureaucrats are often, well, bureaucratic..."

*continued on page 128*

## FULL-SERVICE CONSULTANTS

Providing Utility-Wide

- Economic / Rates
- Infrastructure Planning / Design
- Technology Procurement

SOLUTIONS



Serving the industry since 1974

PSE

Power System  
Engineering, Inc.

Attending TechAdvantage 2017?  
Visit us at booth #437

www.powersystem.org

866-825-8895



## JIM MATHESON, CEO

Last month, the Department of Energy (DOE) released the second installment of its Quadrennial Energy Review.

This review was broken into installments that examined different sectors of the national energy system. The first was published in April of 2015 and looked broadly at the transmission, storage, and distribution systems for all forms of energy. The most recent takes a closer look at our electricity system.

As you might imagine with a comprehensive document containing 76 recommendations spanning nearly 500 pages, there are some ideas we enthusiastically

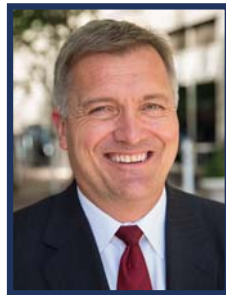

consolidating the perspectives and unique needs of electric cooperatives.

The fruits of those significant efforts can be seen throughout the report.

Roanoke Electric Cooperative and Alaska Village Electric Cooperative are both recognized for their leadership on home energy efficiency and microgrids, respectively.

It's great to see our cooperatives mentioned by name, but it's even nicer to see our ideas woven into the fabric of such an important document.

In the weeks and months ahead, we will digest the full report and develop a strategy

**“It remains to be seen what the new Administration and Congress will do with these recommendations, but we believe a safe, reliable, modern, and secure energy system is a concept that transcends party lines.”**

support and others that give us pause.

Perhaps the most exciting outcome is DOE's recognition of the environmental benefits of electricity as an energy source for vehicles, heating, and other end uses that currently rely on other energy sources.

The report also draws attention to the vital role the electric grid plays in our national security and the urgent need to improve broadband infrastructure in rural America.

As important as these findings are, the process that led to this document offers us an equally important lesson in the value of advocacy. Over the past year, more than a dozen CEOs and senior staff representing distribution co-ops and G&Ts from across the country participated in nine forums and workshops hosted by the DOE.

In addition, NRECA staff was engaged throughout the process, meeting with regulators, testifying at hearings, and submitting nearly 100 pages of formal written comments

to promote the recommendations we support and encourage refinements to recommendations that don't align with our policy positions.

It remains to be seen what the new Administration and Congress will do with these recommendations, but we believe a safe, reliable, modern, and secure energy system is a concept that transcends party lines.

No matter how they decide to tackle these important issues, we will continue to take a proactive, constructive, and non-partisan approach to advancing our positions.

The Quadrennial Energy Review proves yet again that policymakers in Washington are eager to listen to our ideas and respect our industry leadership.

I look forward to working with you to build upon this momentum and advocate for a modern energy system that ensures a prosperous, secure future for the communities we serve and the nation as a whole. **RE**



## ASSOCIATION OFFICERS

President Mel Coleman	Secretary-Treasurer Curtis Wynn
Vice President Phil Carson	CEO Jim Matheson

## BOARD OF DIRECTORS

### REGION 1

William "Woody" Noel Jr., Selbyville, Delaware, Executive Committee Person • Kenneth A. Colburn, Plymouth, New Hampshire • Michelle DaVia, Harborton, Vermont • Daniel Dyer, Accokeek, Maryland • Scott M. Hollowell, Calais, Maine • Thomas E. Madsen, Sussex, New Jersey • Gary Potter, New Berlin, New York • Lanny Rodgers, Carlton, Pennsylvania • Greg White, Warsaw, Virginia • Curtis Wynn, Rich Square, North Carolina.

### REGION 2

William L. "Bill" Hart, Blythewood, South Carolina, Executive Committee Person • Galen Mills, Elberton, Georgia • Kelley Smith, Keystone Heights, Florida.

### REGION 3

Charles "Ed" Short, Andalusia, Alabama, Executive Committee Person • Kevin Doddridge, Byhalia, Mississippi • Tom Purkey, Murfreesboro, Tennessee • Mike Williams, Nicholasville, Kentucky.

### REGION 4

Mike Cross, Bridgeport, West Virginia, Executive Committee Person • Anthony A. Anderson, Grawn, Michigan • Thomas McQuiston, Camden, Ohio • Roy Friedersdorf, Westport, Indiana.

### REGION 5

Lawrence Becker, Montello, Wisconsin, Executive Committee Person • Phil Carson, Oakdale, Illinois • Marion Denger, Clarion, Iowa.

### REGION 6

Ronald J. Schwartau, Balaton, Minnesota, Executive Committee Person • Mark Hofer, Spencer, South Dakota • Lynn Jacobson, Columbus, North Dakota.

### REGION 7

Reuben Ritthaler, Upton, Wyoming, Executive Committee Person • Joe Martin, Limon, Colorado • Randy Papenhausen, Hartington, Nebraska • Keith Ross, Long Island, Kansas.

### REGION 8

Chris Hamon, Branson, Missouri, Executive Committee Person • Mark Brown, Homer, Louisiana • Mel Coleman, Salem, Arkansas • Timothy J. Smith, Okmulgee, Oklahoma.

### REGION 9

Sandra L. Green, Eureka, Nevada, Executive Committee Person • Bryan Case, Ashton, Idaho • Chris Christensen, Glasgow, Montana • David Iha, Lih'u'e, Hawaii • Meera Kohler, Anchorage, Alaska • Jessica Nelson, Portola, California • Vacant, Utah • Steven Walter, North Bend, Washington • W. Bryan Wolfe, Hermiston, Oregon.

### REGION 10

Curtis Nolan, Willcox, Arizona, Executive Committee Person • Kerry Kelton, Navasota, Texas • David Spradlin, Springer, New Mexico.

**NRECA Membership:** 1,060 organizations serving 42 million people in 47 states; 3 international members. Visit our website at [nreca.coop](http://nreca.coop).

plug in to the

POWER of

CRC

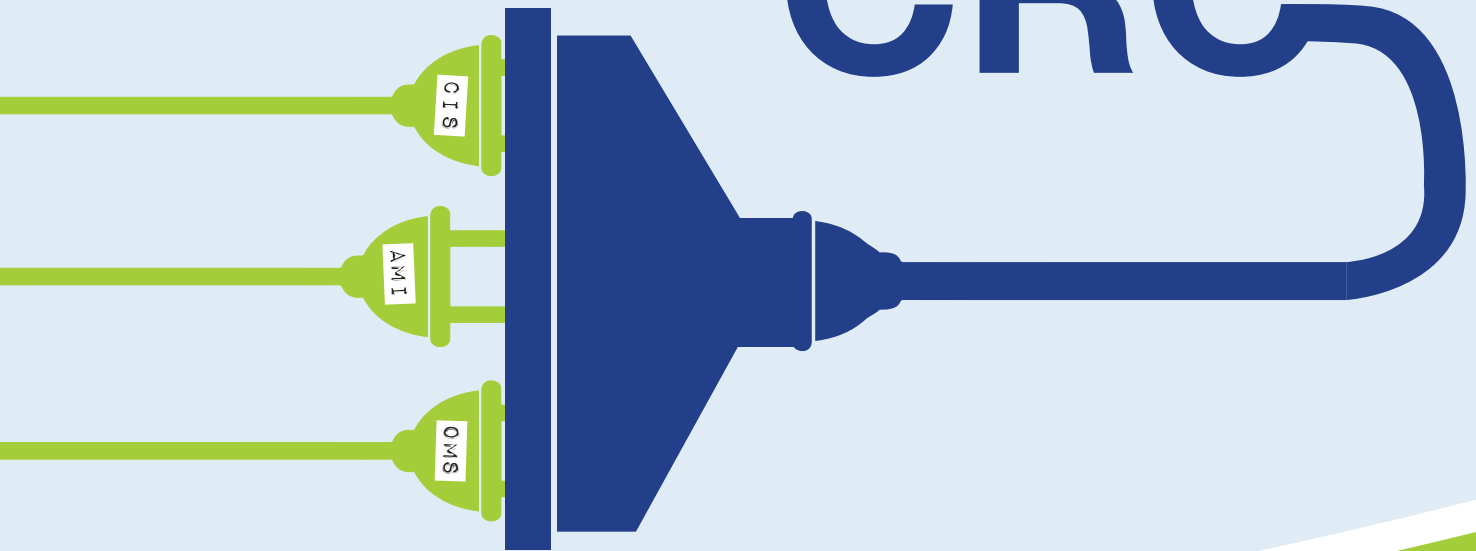

## Utility Technology Integration

CRC serves as a seamless **extension** of your office

Integrating with your systems is essential when it comes to handling consumer calls, taking billing payments and dispatching line crews. CRC's proprietary software CRCLink® allows CRC to interface seamlessly with OMS, CIS and AMI systems providing real-time interoperability. CRCLink is a robust, accurate and reliable software that uses all information provided via the interfaces for our customer service representatives to serve as a true extension of your utility's office. Information passes back and forth allowing our staff to provide accurate information as well as document calls for your utility — working in partnership with you to provide service excellence.



[www.crc.coop](http://www.crc.coop) | [info@crc.coop](mailto:info@crc.coop)  
800-892-1578



Visit us  
Booth  
709

TECH ADVANTAGE 2017  
CONFERENCE & EXPO



## FITCH: PRESSURE TO CUT CARBON WILL REMAIN

Even if the Clean Power Plan (CPP) goes away, the pressure on electric cooperatives and public power utilities to reduce carbon emissions will remain, Fitch Ratings says.

In a December 2016 analysis, Fitch cited increased uncertainty about the fate of the plan following the election of Donald Trump as president. Trump vowed to repeal the regulations, which seek to cut greenhouse gas emissions from coal plants by 32 percent by 2030.

Fitch said factors such as alternative federal regulations, policies that reduce investment in coal plants, and state environmental requirements “will keep the spotlight on carbon emissions in the coming years and affect utilities’ resource planning, whether the CPP is repealed or not.”

Additionally, co-ops and public power utilities will have to consider the massive growth in distributed generation, which also has the effect of reducing emissions by bringing more solar energy into play.

Fitch called that “an increasing long-term threat to the traditional utility model” as the falling cost of solar panels, tax breaks, and customer preferences lead to more distributed generation.

Despite questions about carbon emissions and distributed generation, Fitch gave the sector a “stable” rating going into 2017.

While expectations of higher interest rates and fuel prices do not pose a significant risk, rising costs could limit the ability to increase rates and eventually influence ratings, it said.

“Independent rate-setting authority, the essentiality of electric service and reliable cash flows, should support the public power and electric cooperative sector’s fiscal foundation in the year ahead, despite the uncertainty surrounding the incoming administration,” says Dennis Pidherny, managing director and head of public power at Fitch.

—By Steven Johnson



Photo courtesy TVA

TVA's Bull Run Steam Plant, Clinton, Tenn.



Photo courtesy Valley Electric Association

## A RATE CUT THAT KEEPS ON PAYING

Members of Pahrump, Nev.-based Valley Electric Association (VEA) got a bonus on January 1 that will keep on paying: the rollback of a 9.9 percent rate increase that went into effect last July 1 and a forecast of rate stability for the next 10 years. That's on top of a one-time cash payment of \$579 for every member.

The rollback is the result of the sale of a 230-kilovolt transmission line to GridLiance for \$200.6 million, 2.4 times the net book value and \$110.6 million above what it cost the co-op to build the line.

The sale required a two-thirds majority vote of the membership and must be approved by both the Federal Energy Regulatory Commission and the California Independent System Operator, expected early this year.

VEA board President John Mauer described the lengthy negotiation with GridLiance and regulators as “truly a monumental, once-in-a-lifetime event.”

CEO Tom Husted says VEA forged “a partnership with one of the country’s foremost transmission companies. That’s the way GridLiance looks at it too: forming a relationship with our cooperative as they enter the Western markets. There are no downsides to this partnership.”

Under the agreement with GridLiance, the co-op will continue to operate and maintain the line. No jobs will be lost. In fact, VEA expects to add jobs as GridLiance expands the local transmission system to serve renewable energy loads.



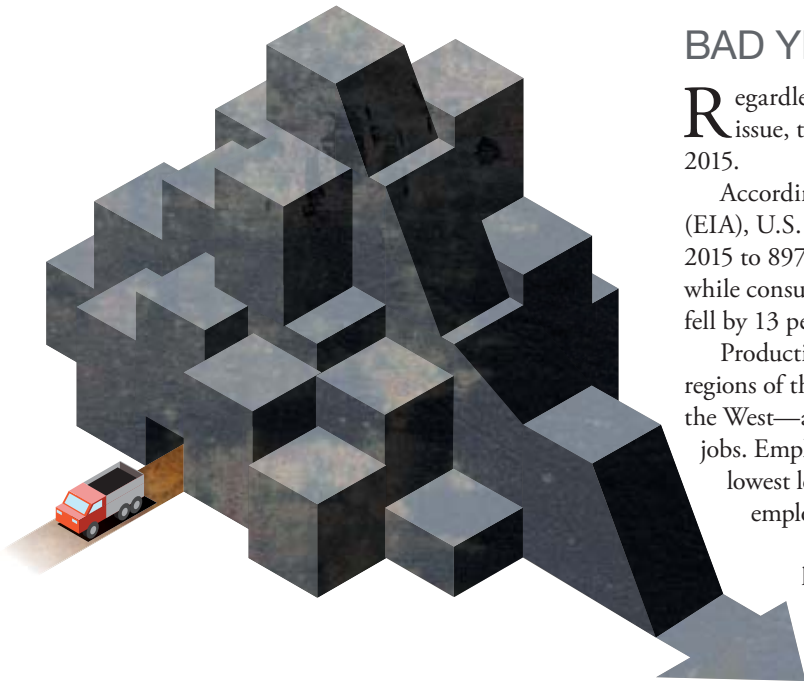

## BAD YEAR FOR COAL

Regardless of where you come down on the fossil fuel issue, the fact of the matter is that coal had a terrible 2015.

According to the Energy Information Administration (EIA), U.S. production dropped more than 10 percent in 2015 to 897 million short tons, the lowest level since 1986, while consumption by electric utilities and other industries fell by 13 percent.

Production was down in all three coal-producing regions of the U.S.—Appalachia, the Midwest, and the West—and this cost thousands of coal miners their jobs. Employment fell by 12 percent to 66,000, “the lowest level since EIA began collecting coal mining employment data in 1978,” the federal agency said.

West Virginia and Kentucky had the most job losses, with 2,840 (16 percent) and 2,013 (19 percent), respectively.

Coal’s downward trend continued late into 2016. As of October 29, year-to-date coal production was down 20 percent from 2015.

## U.S. LAGS IN BROADBAND

The best states for fast Internet service are California, Delaware, Missouri, New Jersey, Washington, and New York, where, according to Broadband Now, the average download speed is 38 mbps or higher.

But the group says the U.S. trails many other nations when it comes to broadband penetration and access speeds.

“We still have 874,222 Americans without access to any broadband [3 mbps or higher] connection, even wireless,” says Broadband Now’s Nick Reese.

Broadband Now ([broadbandnow.com](http://broadbandnow.com)) calls itself a champion for the consumer against the confusing world of broadband technology and the hundreds of providers across the country. A particular concern is the underserved areas of the country, where many electric co-ops do business.

“One of our primary goals is to bring attention to underserved areas to help raise awareness and foster competition,” Reese says.

On BroadbandNow.com, consumers can compare local providers by entering their ZIP code. For example, enter 66952, the ZIP code for Lebanon, Kan., and two providers pop up: Nex-Tech, both fiber and fixed wireless, and Great Plains Communications, DSL. Beside each company are four columns, for customer rating, availability, fastest speed, and lowest pricing, where a button takes the viewer to all prices and plans.

Running down the lefthand side of the page are facts about broadband in the state and region, including that Kansas has 172 Internet providers, and 79.9 percent of the population has access to speeds of 100 mbps or faster.

## GIRL, GET YOUR HARDHAT!

Nassau Community College is “looking for a few good women.” The Long Island, N.Y., school has launched a new program, Utility Readiness for Gaining Employment for Non-Traditionals: Women, or URGENT, to help women land career-path jobs in the electric utility industry.

According to *Newsday*, the program will provide participants with more than 130 hours of free classroom training, workshops, and access to recruiters from PSEG Long Island, National Grid, and other utilities.

ConEdison, another New York utility, boasts on its website that women already “work above ground in bucket trucks, below ground in manholes, and everywhere in between. Whether they are general utility workers repairing electric cables, mechanics keeping our gas system safe, engineers developing cutting-edge new technologies, or control center operators keeping the lights on, we are proud of the talented, strong, and powerful women who fill our ranks.”

Nationally, about 2 percent of utility lineworkers are women.



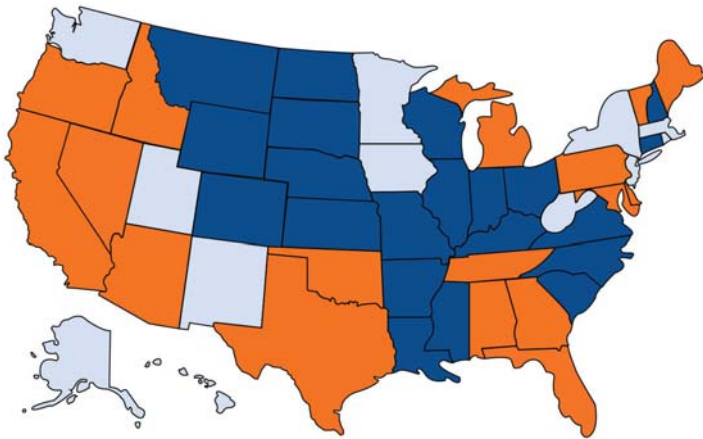

Percent of households with smart meters

- 0-15%
- 15-50%
- 50-100%

## MAKING THE GRID SMARTER

By the end of 2015, American utilities had installed 65 million smart meters comprising 50 percent of U.S. households, according to a new report from the Edison Foundation Institute for Electric Innovation (IEI), *Electric Company Smart Meter Deployments: Foundation for a Smarter Grid*.

The total is projected to rise to 90 million by 2020, up from 7 million in 2007. More than 30 of the largest utilities have already deployed a smart meter at every household and business they serve.

“Electric companies across the U.S. are leveraging smart meter data to better monitor the health of the energy grid, more quickly restore electric service when outages occur, integrate distributed energy resources, deliver energy information to customers, and provide smart pricing options to customers,” the report says.

A chart in the 18-page study shows that co-ops and municipal utilities had 16,102,000 of the 65,572,000 smart meters installed by 2015, and they would add another 5,709,000 by 2020.

IEI says it based the study on a 2015 survey of 48 utilities accounting for roughly 29 million of the 65.6 million installed smart meters, as well as data collected by the federal Energy Information Administration.

## TRUST OUR PEOPLE.

## LEVERAGE OUR TECHNOLOGY.

### IMPROVE YOUR RESULTS.

#### DRG SOLUTION CENTER

- Consulting Forestry
- System Assessments
- Ecological Consulting
- NERC Compliance
- Joint-Use Solutions
- Remote Sensing /GIS Solutions
- Disaster Recovery Assessments
- Program Management
- Facility Inspections
- GIS Inventory & Verification

**CONTACT A DRG EXPERT TO LEARN MORE**

[www.daveyresourcegroup.com](http://www.daveyresourcegroup.com) | [info@davey.com](mailto:info@davey.com)



## SPREADING GOODWILL (AND DOLLARS) AROUND

Like many of its peers, Illinois's Adams Electric Cooperative rounds up participating members' electric bills each month and uses the money—50 cents per bill on average—to make “Penny Power” grants to local organizations. Since 2005, \$387,965 has been awarded.

What stands out is the small size of the awards. The Camp Point distribution system really knows how to spread goodwill around.

Last year Adams Electric made 88 grants totaling \$35,668.57. The smallest grant was for \$100 (there were two); the largest, \$1,000 (also two).

One of the \$100 grants paid for a subscription to *Music Express Magazine* for Seymour Elementary in nearby Payson. The other bought reusable water



bottles for the Midsummer Arts Faire in Quincy.

One of the \$1,000 grants went toward the cost of building a shelter in a park in Quincy. The other paid part of the cost for improving the drainage system at the Adams County Fairgrounds in Mendon.

Bill Stalder, the co-op's manager of marketing and member services, has been responsible for the Penny Power program since its inception. A six-member review committee—three from the Member Advisory Committee and three staff members—consider the grant applications.

Stalder says he remembers some \$4,000 and \$5,000 grants early on, before the program became well known and applications flooded in each quarter. General Manager Jim Thompson says he likes to see the money spread out among the service territory and contributing to the success of many organizations. The smaller increments allow the co-op to have a larger impact.

“We've always said that we don't want to be the sole source of funding,” Stalder says. “The majority of our grants are partials, seed money for a project, or the money that puts the project over the top.” **RE**

# SpanLite™

## Self-Illuminated Power Line Marker



- Aluminum marker Installs directly on live lines up to 500 kV (2,000 A)
- Meets FAA Advisory 70/7460-1(Dec. 2015) for lighted catenary markers
- Patented “flux capacitor” picks up electrical field generated by line
- Two steady red 810 LED lights each produce 32.5 cd
- Long life LED lights ensure years of trouble-free service
- Fully green solution
- Made in USA





making life visibly safer

800-722-8078 • pr-tech.com

# GRIDLIANCE®

## **A flexible partner for your utility. A strong partner for your community.**

At GridLiance, we know the right solution is the one that meets your needs. That's why our partnerships are custom-built to help lower costs for Public Power and Cooperative customers and improve transmission where they live.

We have the financial flexibility and the operational know-how to make your project goals a reality. Learn more about your cost options, and start planning for your utility's future today.

[gridliance.com](http://gridliance.com)



# CHALLENGE YOUR THINKING

TO MOVE FORWARD, SOMETIMES YOU HAVE TO BE WILLING TO CHANGE YOUR MIND

BY ADAM SCHWARTZ



In January, I wrote about co-ops adapting to change by finding a way to say “Yes” to their members. This month, I’ll show what saying “Yes” actually looks like.

Each of us knows that to improve, we must challenge our thinking. In some cases, long-established conclusions may need to be changed when faced with new circumstances.

I’ve started asking a question at my trainings: “Are you willing to change your mind when new information is presented?” The question, which is applicable to all co-op employees, elicits interesting responses. I tell students that during times of change, a willingness to adapt may be a co-op’s most valuable asset.

Co-op scholar Brett Fairbairn, from the Centre for the Study of Co-operatives at the University of Saskatchewan, has said, “Cooperatives are highly adaptable, complex institutions.” I agree, but with one caveat. Co-ops *can be* highly adaptable, but they have to *choose* that direction and attitude.

“ [T]o improve, we must challenge our thinking. In some cases, long-established conclusions may need to be changed when faced with new circumstances.”



## Discussion Continues Online

See the weekly *RE Magazine* newsletters or visit us at [REmagazine.coop](http://REmagazine.coop) for information about Adam’s February online discussion.

Fairbairn says co-ops must do at least two things to increase their long-term viability:

- Stay current with industry trends and direction.
- Never lose the connection with members.

I suggest there’s a third key action: Empower your employees.

This is where challenging our thinking comes into play. Historically, electric co-ops have tended to be very top-down organizations. But in today’s utility environment, this structure can be detrimental, stifling innovation and leaving unsaid many good ideas that could help a co-op progress and meet its members’ needs.

Some co-ops are doing innovative things in this area. Sean Vanslyke, CEO at SEMO Electric Cooperative in Sikeston, Mo., has embraced employee-centric policies, bringing non-managers into the boardroom to discuss what they see at their level; sending staff for training and having them report lessons learned; and putting multiple employees through NRECA’s executive training program.

At Poudre Valley REA in Fort Collins, Colo., CEO Jeff Wadsworth and I developed an employee-centered program to promote the cooperative business model. A dozen employees at all levels of the organization met every six weeks for eight months to discuss ways to demonstrate how the co-op lives up to the cooperative principles. The ideas are presented to the executive team for consideration and implementation. Next month, we will kick off round two with 12 different employees.

I’m convinced that co-op leaders who are willing to challenge their own cultures and ideas will be better positioned to lead as the electric utility industry evolves. It boils down to a simple formula: try new things; learn lessons; work to improve. **RE**

*Adam Schwartz is the founder of The Cooperative Way, a consulting firm that helps co-ops succeed. He is an author, consultant, educator, speaker, and member-owner of the CDS Consulting Co-op. You can follow him on Twitter @adamcooperative or e-mail him at [aschwartz@thecooperativeway.coop](mailto:aschwartz@thecooperativeway.coop).*

# Get to the bottom of power theft.

## Introducing your top line of defense.

SensorLink's new **TMS™ Overhead Transformer Meter** gives you precise information to quickly identify inefficient transformer loading due to power theft. It communicates directly to a computer providing engineers with the ability to drive by and instantly download data from below. Power theft detection technology just got a whole lot smarter.

Call 360.595.1000 for more product details or visit us online at [www.sensorlink.com](http://www.sensorlink.com)

SensorLink® 





## Bringing the IoT to Rural America

*Randolph Wheatley*  
*VP of Communications Solutions Marketing, Sensus*

If there's one pervasive characteristic among our nation's rural electric cooperatives, it's this: progress. From 1935, when President Franklin Roosevelt helped establish the Rural Electrification Administration (REA) to 2017, generations of rural residents have witnessed massive changes that electricity, ingenuity and technology have brought to their farms and front porches.

Today, the Internet of Things (IoT), which allows devices to communicate directly with each other, delivers a wealth of benefits that will once again significantly change the way electric cooperatives serve their communities.

### The Right Time for the Right Network

What is the best way to capture the benefits of IoT? It all starts with the right network. While power line communication (PLC) networks have been in use for some time, their efficacy is limited to automated meter reading (AMR). Mesh networks have proven viable in urban settings, but they're an expensive proposition that requires significant infrastructure and blended technology to cover rural areas. More to the point, we've moved beyond metering to new, intelligent sensors that require a more robust communication vehicle: a long-range radio (LRR) network.

These smart sensors, which cooperatives can place virtually anywhere, are driving the adoption of IoT. IHS forecasts that the smart grid sensor market, on its own, will account for 75 percent of the total

sensor market by 2021. (Deans 2015) The core mission of these sensors is to collect and share data that helps deliver greater operational efficiency and customer satisfaction through analytics.

With a long-range radio network backbone, IoT can be the next game changer for electric cooperatives.

- **Infrastructure and cost:** LRR networks can cover up to 50 miles between base stations, depending on the vendor. The technology typically covers the same area as low-power solutions at 10 percent of the infrastructure cost. (Engerati 2015)
- **Installation:** LRR relies on hardened, enclosed base transceiver stations (BTS) that typically mount on substations or communication towers, instead of telephone poles. One of the benefits is that in the event of a major storm, staff can focus on power restoration rather than worry about the network infrastructure.
- **Bandwidth:** PLC uses potential transformer (PT) meters, which have high impedances and can introduce noise signals. Mesh can be used in more populated areas, but cannot economically provide the same level of service or redundancy in rural locations. LRR, however, offers secure, licensed bandwidth that ensures transmission speeds of up to 300 kbps. This is an important consideration given that most electric meters are read up to four times per hour, and IoT is expected to increase network traffic exponentially.
- **Firmware upgrades:** It is not possible to effectively download firmware to end points

with a PLC system. Over-the-air (OTA) firmware upgrades are possible—and easy—with long-range radio networks. Faster upgrades equal better customer service and less downtime.

- **Security:** Hacking concerns continue to proliferate across the IoT ecosystem. LRR employs AES-256-bit encryption and supports password complexity. Rest assured that your co-op can confidently control who has access to the grid and who doesn't.
- **Real-time restoration:** In rural settings, travel times during restoration efforts can be long. LRR provides real-time outage and

restoration information—without looking through a windshield.

LRR technology will usher in the newest chapter in our nation's rural electric cooperatives. The distribution system will be more reliable. The data will be more secure. And the legacy will live on.

President Roosevelt would have been proud.

Learn more at [sensus.com](http://sensus.com) and follow @SensusGlobal on Facebook, LinkedIn, Twitter and Instagram.

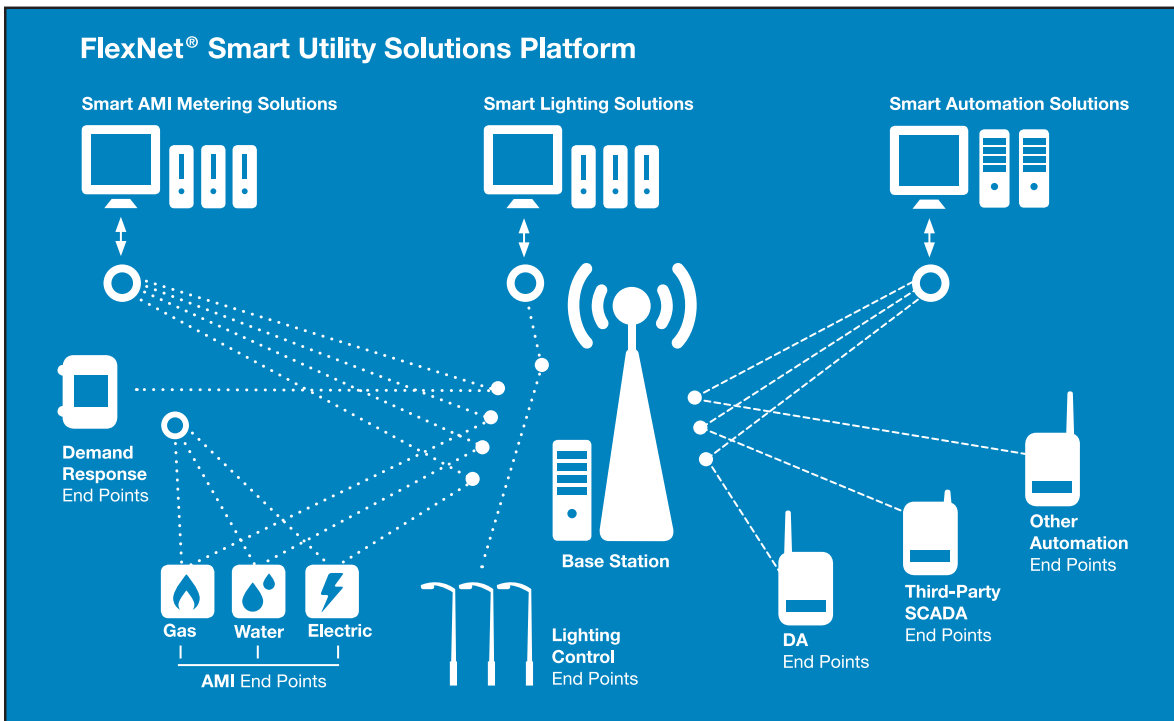

*With the right communication network, the Internet of Things (IoT) can deliver a wealth of benefits that will change the way electric cooperatives serve their communities.*



# A TURNING TIDE

Political and economic changes are sparking power development throughout Africa

By Zuraidah Hoffman

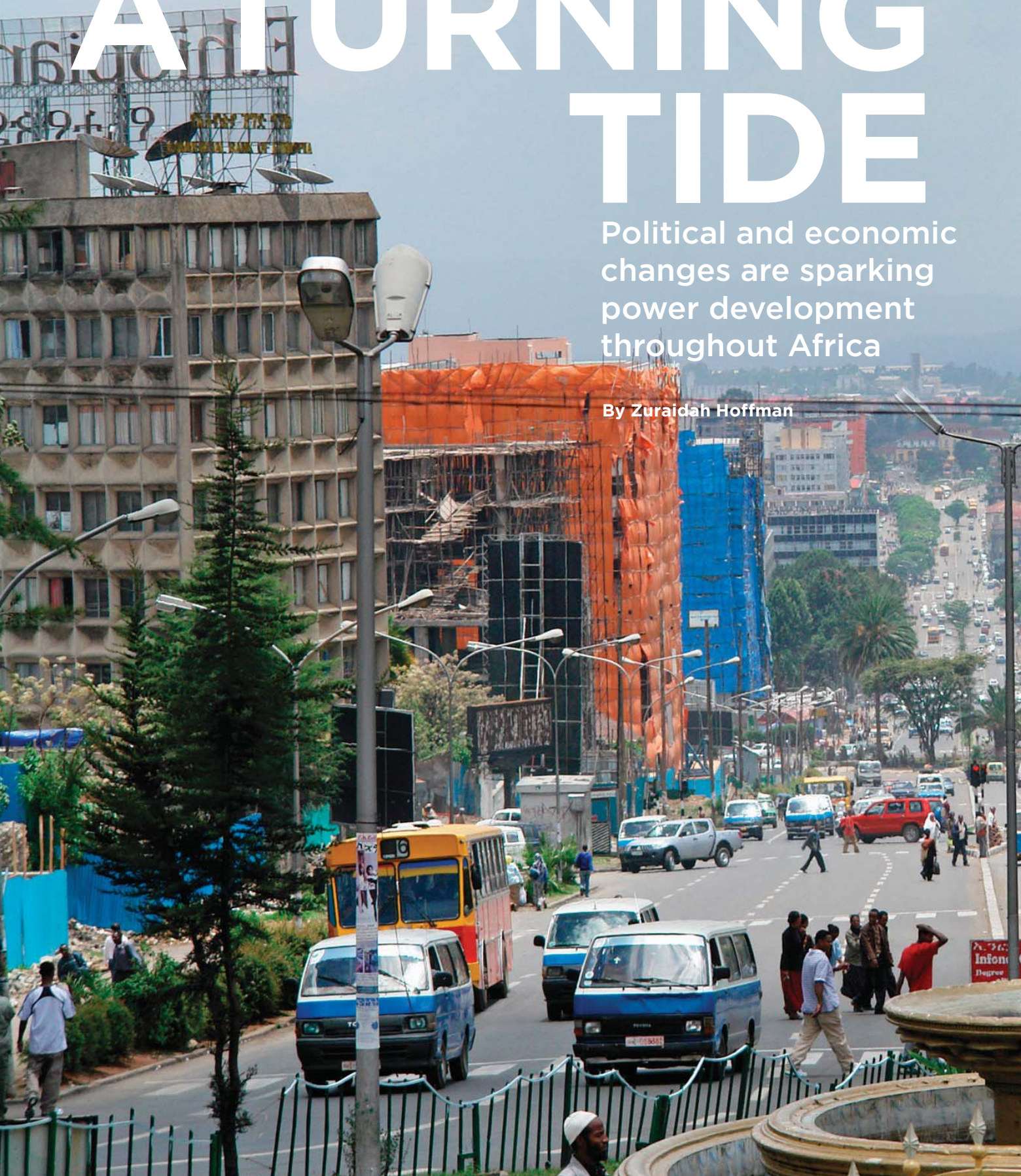



Ethiopia was once the face of poverty and hunger; today, its population is booming, its economy is among the fastest-growing in the world, and the skyline of its capital, Addis Ababa, is crowded with cranes and construction sites.



Construction sites in Addis Ababa, Ethiopia

Photo by iStock





Linemen in South Sudan bring electricity to a small sundry shop in the town of Yei.

Photo courtesy NRECA International

It's a stark turnaround for a nation that, in the mid-1980s, lost half a million people to famine and whose progress has for decades been hampered by animosity with its neighbors and internal political instability.

A government plan to make Ethiopia a middle-income country by 2025 and massive state-funded infrastructure and development projects are credited with sparking the recent progress. One of the country's most ambitious initiatives is a goal of achieving 100 percent access to electricity by 2030, and the government has hired NRECA International to provide its national electrification plan. Currently, only 23 percent of the country's 100 million people are connected.

"There has been progress, and the electrification program is now focused on connecting households and businesses instead of just public facilities," says Dan Waddle, senior vice president for NRECA International. "Like many countries in the region, the government of Ethiopia has begun

to engage a more aggressive off-grid approach, one that will be needed to reach the more remote regions of the country."

Waddle says Ethiopia's focus on electrification and other infrastructure is part of a turning tide in Africa, where an increasing number of leaders are seeing the connection between bringing power and economic productivity beyond population centers to the countryside.

"Past electrification efforts throughout Africa would inevitably fall short or stall for lack of financing and political will," Waddle says. "Now, we're seeing the emergence of strong leadership in several African countries where there is increasing understanding of the widespread economic benefits of universal access."

Waddle says the positive developments have spurred NRECA International, which has helped bring electricity to more than 120 million people in 43 developing countries, to bolster its work with partners throughout Africa.

## SE4ALL AND POWER AFRICA



A cornerstone of electrification efforts in Africa and throughout the developing world is the United Nations' Sustainable Energy for All (SE4All) initiative. Begun in 2011, its goal is to extend modern energy services by 2030 to the 1.6 billion people on Earth without access to power.

More than 100 donor countries have signed on to SE4All, providing financial or in-kind contributions or working on tailored national strategies and investment plans.

"Energy is the golden thread that connects economic growth, increased social equity, and an environment that allows the world to thrive," said

then-U.N. Secretary-General Ban Ki-Moon at the initiative's launch.

The program has helped spark electrification efforts in dozens of countries. But a U.N. progress report in 2015 found that while there have been notable advances in South Asia, work to increase access in Africa has struggled to keep pace with population growth. About 600 million people in sub-Saharan Africa are still

without power, the report notes.

A majority of the 44 SE4All recipient countries in Africa have completed assessments of their energy sectors and identified challenges to achieving the 2030 goals. More than half have defined strategies to overcome those barriers and to finance rapid electrification programs.

"SE4All laid the groundwork for countries to take stock of what steps

they need to take to achieve universal access," Waddle says. "Many partnerships have formed and important discussions have taken place to create the frameworks needed to move forward."

Power Africa is the flagship U.S. government-led energy initiative created in 2013 with the goal of doubling access to electricity in sub-Saharan Africa by 2030. The

## A 50-YEAR PARTNERSHIP

THE WORK OF NRECA AND USAID STANDS THE TEST OF TIME

The U.S. Agency for International Development (USAID) was barely a year old on November 3, 1961, when NRECA won its first contract to bring the cooperative model to overseas electrification work.

The contract-signing ceremony was to have been at the State Department, but President John F. Kennedy personally requested that the venue be moved to the Oval Office.

"It seems to me that contract holds special promise for those countries which have realized only a small fraction of their energy potential," Kennedy said at the time. "I express the hope of all that the results of the contract will be an improved standard of living for millions of people."

It was the beginning of a partnership that would result in the establishment of some of the most successful rural electrification programs in developing economies, impacting tens of millions of small businesses and households around the world. Three of these programs included the Philippines National Electrification Administration (NEA) the Bangladesh Rural Electrification Board; and creation of the Cooperativa Rural de Electrificación (CRE) in Santa Cruz, Bolivia.

In 1968, NRECA International designed three pilot rural electric cooperatives in the Philippines in a program financed by USAID. The success of the program led to the creation of

the NEA that, with NRECA assistance, has helped create 119 electric co-ops serving more than 50 million people in 36,000 rural villages and towns throughout the archipelago.

In Bangladesh, more than 85 million rural residents now have access to electricity. Progress began in 1977 with a USAID-funded electrification project led by NRECA International. Seventy-nine electric cooperatives have since

been created with more than 15 million connections.

A 1962 meeting between then-USAID Director Fowler Hamilton, NRECA CEO Clyde Ellis, and Bolivian community leader Ruben Terrazas led to the creation of CRE. Over the next 50 years, the co-op grew to become the largest electric cooperative in the world, now serving 600,000 consumer-members.

The model of

consumer engagement and empowerment that proved so successful in these countries is still being deployed by NRECA International and USAID today.

"Together with USAID, we've made it work for more than 50 years," says Martin Lowery, NRECA executive vice president for member and association relations. "We will continue to identify innovative approaches to tackle challenges, power communities, and empower people to improve the quality of their lives."



NRECA President Clyde Ellis (center-left) signs the first electrification contract with USAID as President Kennedy (seated right) looks on.

Photo courtesy NRECA International



Electrify Africa Act, supported by NRECA and signed into law in 2016, codifies and expands the Power Africa initiative and America's commitment to increase access to electricity in Africa.

Power Africa, which is coordinated by the U.S. Agency for International Development (USAID), pairs more than 130 public and private sector partners with technical, legal, and financial experts to facilitate generation and transmission project development and access programs.

Since the initiative's launch, more than 15 million people in Africa have gained access to electricity, and some 5,500 MW of U.S. government- and partner-supported power projects there have been completed, says Andrew Herscovitz, Power Africa coordinator.

"Power Africa and its partners have created international momentum to meet the needs of the 600 million people in sub-Saharan Africa who don't have access to electricity," he

says. "We have mobilized more than \$54 billion in public and private capital and created business opportunities for U.S. companies while bringing light and power to millions."

Waddle says the renewed emphasis on powering Africa is promising, but he cautions that success will require practical solutions that have long-term impacts.

"To reach people in remote areas, electricity expansion plans must balance extending power grids with support for off-grid energy systems and small-scale lighting technologies like home solar systems," he says.

Over the past 10 years, NRECA International has engaged in electrification projects with the governments of nine African countries: Benin, Ethiopia, Ghana, Kenya, Liberia, Sierra Leone, South Sudan, Tanzania, and Uganda.

"NRECA International has been doing work in Africa for a long time," Waddle says. "But we haven't before seen political and economic resources

being dedicated to electrification in multiple countries the way we're seeing today. It's a great opportunity that we will be working hard to capitalize on."

## AMBITIOUS PLANS KENYA

In 2010, Kenya completed a much-heralded rewrite of its constitution, and within the document's 200 pages is an explicit commitment to bring the quality of infrastructure in "marginalized areas" up to the level enjoyed by the rest of the nation. The government has since set an official goal of full access to electricity by 2020. About half of Kenya's 48 million people are currently connected.

"The government of Kenya sees energy as one of the essential services to achieve accelerated rural economic development," Waddle says. "The official access rate right now is 57 percent, so achieving full access in three years will be extremely challenging."



Aerial view of Nairobi, Kenya





*The crossroads town of Totota in Liberia is home to a vibrant market but has no access to reliable 24/7 power.*

Photo courtesy NRECA International

One program that shows promise is Kenya's Last Mile Connectivity Project, which seeks to connect all households located within 600 meters of a transformer. A 2016 U.N. report done as part of the SE4All initiative predicts Last Mile could connect up to a million households per year over the next five years.

Waddle says Last Mile is an excellent start, but reaching Kenya's more rural populations will require a broader strategy.

"These connections are happening in areas that are located very close to the power grid or are already served by Kenya Power [the national utility]," Waddle says. "We still need to make sure we can reach those who live many miles beyond the grid."

As part of a World Bank effort, NRECA International is preparing a national electrification strategy for Kenya that will help identify on-grid and off-grid opportunities for government investment, private

sector investment, and public-private partnerships.

"With careful planning, Kenya is well-positioned to achieve full access in the coming years," Waddle says.

## LIBERIA

**I**n 2014, Liberia was on the road to recovery from a 14-year civil war when it was hit by a devastating Ebola epidemic. The crises have left the country with a crippled economy and one of the lowest electrification rates on Earth, with less than 3 percent of the population connected to the grid.

Nevertheless, Waddle says, a proven government commitment to building infrastructure means there are many signs of hope in the stricken nation.

Liberia Electricity Corporation, the national electric utility, has made significant strides in building distribution infrastructure in and around the capital Monrovia, he says. The

recent completion of several generation plants should, he adds, provide capacity for Monrovia as well as regional capitals and rural villages.

In addition, NRECA International is implementing a USAID/Power Africa strategy in Liberia called "Beyond the Grid (BTG): Electrifying Liberia's Population Centers." The plan focuses on extending grid infrastructure and off-grid resources to strategically important towns. To date, two rural communities have inaugurated electric systems powered by solar and biomass, and the BTG program managed by the NRECA International team is working on multiple other projects.

"In Liberia, NRECA International is supporting Power Africa to help power thousands of new customers, rekindle economic development, and promote greater socio-political stability in a country that was destroyed by war and suffered setbacks caused by the Ebola



outbreak,” Waddle says. “The road to recovery will be long and challenging, but recent progress is promising.”

## UGANDA

Uganda suffered through decades of dictatorial rule and civil unrest until the mid-1980s, when a period of relative stability began. Since then, government policies aimed at boosting private investment have helped economic growth remain high.

As part of its participation in SE4All, Uganda has set a goal of full electricity access by 2030. Currently about 26 percent of the country’s population of 35 million are connected.

Uganda’s national electrification plan, designed by NRECA International, divides the country into 13 rural service territories and emphasizes partnerships between the government and several newly formed rural utilities.

“Over the last several years, we’ve had a very productive partnership with Uganda,” Waddle says. “Their willingness to adopt new ways to achieve not just grid expansion but increasing access to rural areas has enabled us to design a national electrification program that includes grid, off-grid, and home solar systems.”

In 2014, a team from the Uganda Rural Electrification Agency traveled to Orlando, Fla., for NRECA’s Annual Meeting. While there, they met with U.S. electric cooperative leaders and discussed ideas on how to implement their new national electrification plan.

## THE CASE FOR AFRICA

While recent progress in Africa is encouraging, Herscovitz says, it is in the global community’s interest to continue making the case for a sustained electrification effort there.

“Energy access is an essential component of national security and economic development,” he says. “People need electricity for lighting, cooking, heating, health, education, and to tap their full potential in economic opportunity and employment. Time and again, failure by states to meet basic needs of citizens leads to unrest and instability.”

Martin Lowery, NRECA executive vice president for member and association relations, says the connection of America’s electric cooperatives to rural electrification and NRECA’s deep ties with USAID (see “USAID” sidebar) make it well-suited to help in Africa.

“NRECA’s partnership with USAID continues to this day and has resulted in a dramatic expansion of rural electrification throughout Latin America, Asia, and now sub-Saharan Africa that has improved the standard of living for millions,” he says. “The end result of this important work is not dissimilar to what was accomplished in rural America in the 1930s. This ended rural isolation, increased access to markets, and brought health services, telephony, water access, water quality, and education.”

Ron Schwartau, chair of the NRECA International Committee and president of Nobles Cooperative Electric in Worthington, Minn., traveled to southern Sudan in 2008 with a team of volunteer co-op linemen and NRECA International staff. He says the trip, part of a USAID effort to help the country rebuild and stabilize after a lengthy civil war, reinforced for him the global impact of bringing power to developing nations.

“Our work in Africa continues to be important because we are working to change a future need in health care, education, social welfare,” Schwartau says. “There is such a disparity of opportunity, and if communities in African countries can change that equation one thing at a time, we can and will benefit from it in the future.” **RE**



Without running water in their homes, the residents of Totota, Liberia, must hand pump water from a community well.



If you want to go *fast*, go alone.  
If you want to go *far*,  
go together.  
If you want to go  
*directly to the*  
*source of the*  
*outage,*  
go Futura.

Arm your crews with the  
most powerful mobile  
Outage Management  
System available and give  
them the tools necessary to  
restore outages faster and  
more efficiently.



**FUTURA**  
**SYSTEMS, INC.**

GIS & Data Visualization Solutions  
Mapping · Staking · OMS · FieldPro · Catalyst  
[futuraGIS.com](http://futuraGIS.com) | [sales@futuraGIS.com](mailto:sales@futuraGIS.com) | 678-906-2575

Visit Us at TechAdvantage Expo Booth 1523



# NRECA'S 75TH

## 2017 ANNUAL MEETING WILL BE A LOOK BACK AND AHEAD

BY VICTORIA A. ROCHA

The NRECA Annual Meeting and 75th anniversary celebration will take place in San Diego this year, where members can experience the rich history of the association and get a glimpse of the cooperative program's future.

The theme for the 75th Annual Meeting, which runs February 23 through March 1 at the San Diego Convention Center, is "Our legacy is the future," a line from the book *The Next Greatest Thing: Fifty Years of Rural*

*Electrification in America.*

"We will explore significant milestones in NRECA's history with a focus on what made us successful then and how those same traits can set us up for success in an uncertain future," says Tracey Steiner, NRECA senior vice president for education and training.

Based on positive feedback, the meeting will follow the same format that debuted last year in New Orleans: shorter general sessions and more breakouts of varying lengths.



# OUR LEGACY IS THE FUTURE

“Several of the breakout sessions have a link to last year’s conversations with members,” says Kristen Wheeler, NRECA meetings program manager.

## SPECIAL EVENT

This year, instead of a traditional Entertainment Night concert, NRECA will host a 75th anniversary block party celebration in San Diego’s historic Gaslamp Quarter, across from the convention center. Organizers will rope off two blocks of Fifth Avenue, and participants will have exclusive access to restaurants, retail, and live entertainment. Tickets are included in the registration fee for early bird, regular, and Next Generation Leaders attendees and are \$35 for guests, one-day, and non-member registrants.

“For our 75th anniversary, we wanted to create a fun, communal event that brings NRECA’s members together in a unique setting to commemorate how far we’ve come as a program,” Steiner says. “The block party is a new concept for us, but the venue is ideal, and the commitment of our sponsors has been amazing. We’re looking forward to an energetic, vibrant, and memorable celebration.”

Back at the convention center, the legacy and future themes will be on display through several interactive kiosks with stories about NRECA and co-op history. NRECA will also unveil a new series of posters touting the strength and value of electric co-ops. The new artwork by NRECA Creative Director Kevin Kepple was inspired by the iconic Lester Beall posters commissioned by the Rural Electrification Administration in the 1930s to build support for the program.

“Think about a modern set of electric cooperative posters,” wrote NRECA COO Jeffrey Connor in the September 2016 issue of *RE Magazine*. “What aspirations would they depict? What audiences would they address? Answering such questions may be the clearest way to cut through today’s politics and noise and set our new imperatives.”

## ANNUAL MEETING HIGHLIGHTS

NRECA CEO Jim Matheson will kick off the opening general session on Monday, February 27, with his first presentation before the full membership since coming to NRECA in July 2016.

Matheson will be preceded by the Youth Leadership Council’s parade of states and followed by the day’s keynote speaker, presidential historian and best-selling author Michael Beschloss. A contributor to NBC News and *PBS NewsHour*, Beschloss will talk about powerful and effective leadership from business to politics to sports.

During the second general session on February 28, Touchstone Energy® Cooperatives will bring tech

entrepreneur, venture capitalist, and *New York Times* best-selling author Josh Linkner to the stage for a keynote address on creativity, entrepreneurship, and disruptive innovation. The audience will also hear from Sylandi Brown of Georgia, this year’s Youth Leadership Council spokesperson.

At the March 1 closing session, outgoing NRECA President Mel Coleman will pass the gavel to his successor, and the association will honor the recipients of its annual awards.

In lieu of a closing keynote speaker, there will be a “thought-provoking discussion on the future of energy,” Steiner says.

Now in its second year, NRECA’s Next Generation Leaders program will again give emerging cooperative leaders a chance to develop skills through learning opportunities, collaboration, and building professional networks. Registration will be capped at 60 participants to optimize the group’s experience. The program is targeted to co-op middle managers with 10 to 20 years of total work experience who have not attended an NRECA annual meeting.

Participants should note that the ACRE® Annual Meeting and Breakfast will be Wednesday, March 1, and the International Lunch will be Tuesday, February 28. The keynote speaker at the International Lunch is Andrew Herscowitz, USAID’s Power Africa coordinator. Tickets are on sale for both events at \$20 and \$55, respectively.

As in past years, other national cooperative organizations also will hold their annual meetings in San Diego throughout the week: National Information Solutions Cooperative and National Rural Telecommunications Cooperative on February 26; National Rural Utilities Cooperative Finance Corporation (CFC) on February 27; and Federated Rural Electric Insurance Exchange on February 28.

## 2017 COMMUNITY SERVICE PROJECT

This year, participants will have two chances to demonstrate their commitment to community—before and during the Annual Meeting. For the ninth year, Touchstone Energy will sponsor a community service project for 100 volunteers to help low-income homeowners. This year’s project will be Saturday, February 25, in partnership with Rebuilding Together San Diego.

Can’t volunteer on the 25th? NRECA will host another community service project at the convention center during the week. **RE**

Register for the NRECA Annual Meeting on [Cooperative.com](http://Cooperative.com).



# 75<sup>TH</sup> NRECA ANNUAL MEETING SCHEDULE

## SUNDAY, FEBRUARY 26

**8:00 a.m. – 4:00 p.m.**  
Pre-Meeting Education

**8:00 a.m. – 5:00 p.m.**  
TechAdvantage Pre-Conference Workshops

**8:30 a.m. – 1:00 p.m.**  
NRECA Board of Directors Meeting

**8:30 a.m. – 5:00 p.m.**  
Health and Retirement Screenings

**9:00 a.m. – 3:30 p.m.**  
NRTC Registration

**9:00 a.m. – 6:00 p.m.**  
NRECA Registration  
CFC Registration

**10:00 a.m. – 11:30 a.m.**  
SEDC Member Enrichment Meeting

**11:30 a.m. – 1:30 p.m.**  
NISC Annual Meeting & Luncheon

**3:30 p.m. – 4:30 p.m.**  
NRTC Annual Meeting

**4:00 p.m. – 5:00 p.m.**  
Proposed Resolutions Forum

**5:30 p.m. – 7:30 p.m.**  
Welcome Reception  
*Sponsored by CoBank*

## MONDAY, FEBRUARY 27

**7:00 a.m. – 8:15 a.m.**  
Continental Breakfast  
*Sponsored by CFC, NCSC, & Federated*

**7:00 a.m. – 2:00 p.m.**  
CFC Registration

**7:00 a.m. – 5:00 p.m.**  
Concern for Community

**7:00 a.m. – 5:00 p.m.**  
Federated Members' Hospitality Suite

**7:00 a.m. – 7:00 p.m.**  
NRECA Registration

**7:30 a.m. – 5:00 p.m.**  
Cooperative Action Network

**8:00 a.m. – 4:45 p.m.**  
TechAdvantage Conference

**8:30 a.m. – 5:00 p.m.**  
Health and Retirement Screenings

**8:30 a.m. – 10:30 a.m.**  
General Session 1

**10:45 a.m. – 11:45 a.m.**  
Breakout Sessions

**11:45 a.m. – 12:45 p.m.**  
Lunch  
*Sponsored by CFC, NCSC, & Federated*

**1:00 p.m. – 2:00 p.m.**  
Breakout Sessions

**2:15 p.m. – 2:45 p.m.**  
Breakout Sessions

**3:00 p.m. – 4:30 p.m.**  
CFC Annual Meeting

**4:30 p.m. – 7:00 p.m.**  
TechAdvantage Expo  
Opening Reception  
*Sponsored by Aclara*

**8:30 a.m. – 5:00 p.m.**  
Health and Retirement Screenings

**11:30 a.m. – 1:00 p.m.**  
International Lunch  
*Sponsored by CoBank*

**11:30 a.m. – 1:15 p.m.**  
Lunch  
*Sponsored by CFC, NCSC, & Federated*

**11:30 a.m. – 4:30 p.m.**  
TechAdvantage Expo

**1:30 p.m. – 2:30 p.m.**  
Breakout Sessions

**2:45 p.m. – 3:15 p.m.**  
Breakout Sessions

**3:45 p.m. – 4:45 p.m.**  
Federated Rural Electric Insurance Exchange Annual Meeting

**5:30 p.m. – 8:30 p.m.**  
NRECA's 75th Anniversary Celebration in the Gaslamp

## TUESDAY, FEBRUARY 28

**7:00 a.m. – 8:15 a.m.**  
Continental Breakfast  
*Sponsored by CFC, NCSC, & Federated*

**7:00 a.m. – 1:30 p.m.**  
Federated Members' Hospitality Suite

**7:00 a.m. – 5:00 p.m.**  
NRECA Registration

**7:00 a.m. – 5:00 p.m.**  
Concern for Community

**7:30 a.m. – 5:00 p.m.**  
Cooperative Action Network

**8:00 a.m. – 4:30 p.m.**  
TechAdvantage Conference

**8:30 a.m. – 11:00 a.m.**  
General Session 2

## WEDNESDAY, MARCH 1

**7:00 a.m. – 8:30 a.m.**  
Annual ACRE Meeting & Breakfast  
(Doors open at 6:45 a.m.)

**7:00 a.m. – 3:00 p.m.**  
NRECA Registration

**7:30 a.m. – 10:00 a.m.**  
Cooperative Action Network

**9:00 a.m. – 11:00 a.m.**  
General Session 3

**8:00 a.m. – 4:30 p.m.**  
TechAdvantage Conference

**11:30 a.m. – 3:00 p.m.**  
TechAdvantage Expo

**6:00 p.m. – 8:00 p.m.**  
Associate Member & TechAdvantage Conference Reception  
*Sponsored by NRTC, NEST, and SoCore*

# QUALITY & SERVICE THAT GOES FOR MILES

Experience and craftsmanship is our foundation for quality. For over a century, we have been manufacturing products in the heartland of America. With ready-to-ship inventory, we are prepared for your storm or project needs.

Century of engineering experience | Millions of dollars in inventory | Dedicated sales and service teams

AD\_06\_062\_E

**HUBBELL**  
Power Systems, Inc.

ENDURING PRODUCTS & PEOPLE  
**YOU CAN DEPEND ON**  
hubbelpowersystems.com





# TECH ADVANTAGE® 2017

CONFERENCE & EXPO

## TECHADVANTAGE 2017

CO-OP SOLUTIONS FOR TODAY AND TOMORROW

BY DERRILL HOLLY

The TechAdvantage® Conference and Expo returns to the San Diego Convention Center February 26 through March 1. Organizers say the learning event and trade show, held in conjunction with the 75th NRECA Annual Meeting, will offer insights into how co-ops are meeting members' needs, today and into the future.



“Consumer-members’ relationships with their electric cooperatives are changing,” says Jim Spiers, NRECA’s vice president for business and technology strategies. “TechAdvantage focuses on a rapidly changing future that includes an expanding list of products and services electric co-ops are providing as they work to meet consumer-members’ changing needs.”

He cites examples like new technologies, empowering consumers to manage their energy use, the growing popularity of small-scale solar and other distributed generation, and broader availability of energy storage and efficiency measures.

“The adoption rate for new technologies is incredibly fast compared to what it has been historically,” Spiers says. “Most people now have smartphones, and that technology is just one of the shifts underway that is driving new expectations. Coming to TechAdvantage gives co-op employees an efficient way to see what’s changing and hear from our strategic partners.”

With more than 300 vendors at the trade show and dozens of learning labs, the conference offers engineers, technicians, IT professionals, and operations personnel multiple opportunities to learn about emerging technologies and best practices.

“We’ve got breakout sessions on big questions co-ops are tackling, including optimizing operations using sensors; case studies on drones; addressing aging infrastructure; cyber security; and getting the most out of renewables,” says Mary Ackleson, an NRECA senior program manager. “Besides 60 breakout sessions, more than 20 ‘Technovation’ sessions will be held on the exhibition floor.”

General session keynote speakers will look at personnel and resource management challenges. University of Texas energy analyst Scott Tinker will share his vision of America’s energy future and the need to balance environmental and economic concerns with energy security. Tech-savvy humorist Don McMillan will offer his observations on the effects of information overload on the modern workforce. And Mike Abrashoff, former commander of the guided-missile destroyer USS Benfold, will discuss changing approaches to leadership and empowering empathy.

“TechAdvantage is returning to San Diego, home of the U.S. Navy’s Pacific Fleet,” says Eric Commodore, NRECA director of meeting and event planning. “Many co-op

operations personnel share a proud heritage of military service with the Navy and Marine Corps, including some connection to San Diego Harbor.”

The closing reception for TechAdvantage is at the USS Midway Museum. The decommissioned aircraft carrier was the nation’s largest warship for 10 years ending in 1955, and during 47 years of service, it was home to more than 225,000 officers, seamen, and Marines.

“TechAdvantage attendees and associate members are invited to tour the vessel and see 29 restored historic aircraft displayed on its decks,” Commodore says. “The Midway remains an engineering marvel and one of the largest machines ever built. Spending time on the vessel is an inspiring opportunity.” **RE**



Photo courtesy NRECA



# SCHEDULE AT A GLANCE

## SUNDAY, FEBRUARY 26

### 7:00 a.m. – 5:00 p.m. Registration Open

#### Preconference Training Workshops

(8:00 a.m. – 5:00 p.m. unless otherwise noted)

- 2017 RUS Engineering Seminar
- Understanding Co-op Finance & Accounting for the Non Accountant
- MultiSpeak Integrator Training
- Defending Your Co-op: Developing a Cybersecurity and Risk Mitigation Plan
- Developing a Strategic Communications Plan for your Co-op (8:00 a.m. – Noon)
- Rural Broadband Feasibility Analysis (8:00 a.m. – Noon)
- The Dark Web (8:00 a.m. – Noon)
- Utility Solar Interest Group (9:30 a.m. – Noon)
- Supply Chain Flow - SEDC Users (1:00 – 5:00 p.m.)
- Increase Efficiencies in Supply Chain Management - NISC Users (1:00 – 5:00 p.m.)
- How to Buy a Battery: Determine Your Needs and Procure the Right System (1:00 – 5:00 p.m.)

## MONDAY, FEBRUARY 27

### 7:00 a.m. – 5:00 p.m. Registration Open

#### 8:00 a.m. – 9:20 a.m. Opening General Session – Scott Tinker

#### 9:45 a.m. – 10:45 a.m. Breakout Sessions 1

- A Business Case for Voltage Optimization
- Security Event and Incident Management Best Practices
- Value of High Speed Communications to the Grid and the Community
- Procurement and Supply Chain Speed Networking
- Office 365 Implementation Considerations
- Windows 10
- Is Your Billing Software Ready to Manage Multiple Metering Scenarios?
- On the Eve of Major Interconnection Changes

#### 11:00 a.m. – Noon Breakout Sessions 2

- Selecting the Right Communications Infrastructure for a Large and Diverse Service Territory
- Smart Data Storage
- Managing Contracts: Putting Best Practices into Action

- Help Desk/Service Desk
- One Man IT Shop
- Creating Customer Connections through Tech: KWhs, iPhones, and Lattes

#### 2:00 p.m. – 3:15 p.m. Breakout Sessions 3

- Key Strategic Considerations for Implementing a Distributed Solar Program
- Maximizing the Value of Solar
- Cyber Security for Critical Infrastructure
- FEMA Basics for the Rural Electric Co-operative

#### 3:30 p.m. – 4:45 p.m. Breakout Sessions 4

- Are Alternative Technologies Poised to Bring Increased Resiliency and Reliability?
- Delivering Greater Value with Solar and Energy Efficiency Financing
- Physical Security - Active Shooter Scenario Inventory Management Decision Making Toolkit

#### 4:30 p.m. – 7:00 p.m.

#### TechAdvantage Expo Grand Opening Reception

## TUESDAY, FEBRUARY 28

### 7:00 a.m. – 5:00 p.m. Registration Open

#### 8:00 a.m. – 9:00 a.m. Breakout Sessions 5

- Dashboard Session – Case Studies
- The Intersection of Aging Infrastructure and Grid Modernization
- Critical Considerations for Developing a Renewable Energy PPA
- Mapping Cooperative Business Processes
- Continuous Process Improvement - One Cooperative's Approach
- Implementing CIS Critical Security Controls (CSC)
- Business Case for Cyber Insurance

#### 9:15 a.m. – 10:15 a.m. Breakout Sessions 6

- Convergence of Physical and Cyber Security
- Understanding Microgrids
- Environmental Control Requirements and the Impact of the Next Administration
- Network Access Controlled: NAC Solutions for Small to Mid-size Co-ops



## Maximize the value of your renewables

ABB microgrid solutions make it possible to maximize the penetration of renewable energy, minimizing fossil fuel consumption, optimizing and reducing spinning reserves, adding grid stability and lowering operating costs. Our turnkey solutions help defer infrastructure upgrades, reduce the total cost of ownership, and extend the life of generation assets. As the world's leading supplier of microgrid solutions, we have a wide array of relevant installations and references across the globe.

[new.abb.com/power-generation/microgrids-solutions](https://new.abb.com/power-generation/microgrids-solutions)





- CSR Technologies & Call Metrics
- Security Event and Incident Management Best Practices
- Minnesota Valley Electric Cooperative Sensor Deployment Case Study

**10:30 – 11:30 a.m. Breakout Sessions 7**

- Roadmap to a Self-Healing System
- Avian Protection: New and Emerging Tools for Cooperatives
- Using Operational Data for Improved Performance
- Implementing a Cyber Security Program that Matches the Threats
- Procurement Approach for Complex Technology
- IT Best Practices JEOPARDY!

**11:30 a.m. - 4:30 p.m.**

**TechAdvantage Expo Open**

Technovation Sessions in the Expo

**1:45 p.m. – 2:15 p.m. Techno 1**

- Feeder Automation Case Study: Leveraging Cellular Communications to Improve System Reliability
- Network Segmentation Techniques at Different Layers of the OSI Model
- GEARED
- LED Control Technology

**2:45 p.m. – 3:15 p.m. Techno 2**

- Improve Operational Efficiency and Power Reliability through Small-Scale SCADA Systems
- Honey, I Hacked The SCADA! : Industrial CONTROLLED Systems!
- GEARED
- Oil Spill/Hazardous Material Clean Up

**3:45 p.m. – 4:15 p.m. Techno 3**

- Developing an Aged Conductor Scoring System
- Internet of Things (IoT) Technologies, Cellular, and Next Generation AMI
- From the Meter to the Member: Managing Solar Communities via Automated Software Solutions
- Strategies for Procuring Solar Energy

**5:30 p.m. – 8:00 p.m.**

**NRECA's 75th Anniversary Celebration**

**WEDNESDAY, MARCH 1**

**7:00 a.m. – 5:00 p.m. Registration Open**

**8:00 a.m. – 9:30 a.m. General Session  
Breakfast – Don McMillan**

**9:45 a.m. – 10:45 am Breakout Sessions 7**

- Deploying Electric Batteries for the Benefit of Consumers and the Cooperative
- Driving Efficiency and System Reliability through the Supply Chain - Part 1
- UCSD Microgrid: A System in Harmony
- IT Peer to Peer - Part 1

**11:00 a.m. - Noon Breakout Sessions 8**

- Case Studies of Successful UAS (Unmanned Aircraft Systems) Demonstration
- Driving Efficiency and System Reliability through the Supply Chain - Part 2
- Community Storage As a Valuable Beneficial Electrification Option
- IT Peer to Peer - Part 2

**11:00 a.m. – 3:00 p.m. TechAdvantage Expo Open**

**11:00 a.m. – 3:00 p.m. Tour of the UCSD  
Micro Grid System**

Technovation Sessions in the Expo

**12:30 p.m. – 1:00 p.m. Techno 4**

- Renewable Energy: Reliability and Compliance
- Modernizing Support Capabilities for C&I and High Demand Members
- Global Sourcing Outlook

**1:30 p.m. – 2:00 p.m. Techno 5**

- Grid-Edge Volt-Var Control for Enhancing Demand Reduction
- North East Mississippi EPA Enlists Mobile Workforce Technology to Manage Service Orders for Ole Miss
- Procuring and Implementing Community Solar

**3:00 p.m. – 4:30 p.m. Closing General  
Session – Mike Abershoff**

**6:00 p.m. – 8:00 p.m. TechAdvantage and  
Associate Member Reception on the USS  
Midway**

# Centralized Asset and Maintenance Management for Electric Cooperatives

- Single, easy to access Repository for all critical Assets, plus Maintenance Planning and Execution
- Developed by Electric Power Professionals for Electric Power Professionals
- Reduce Outages and Total Cost to better serve your Members
- IPS-SmartGridDI™ Intelligent Analytics improve predictive and condition-based Maintenance
- Pre-populated Asset Type Library customized for the Electric Power Industry for faster, easier Implementation
- Improve NERC Compliance Data and Reporting
- Cloud-based or on-site Installation
- Turnkey Implementation Packages available
- Flexible Pricing Options



TechAdvantage, 2/27-3/1/2017, San Diego, Booth #1344





**PARTNER SOFTWARE**

# VEGETATION MANAGEMENT

**Partner Software's Right of Way application equips management with the tools to track and prescribe vegetation and easement work.**

- Site-licensed for unlimited user installs.
- Prescribe work for future cycles.
- Assign to internal users and contractors.
- Track completed work.
- Audit contractor progress.
- Identify customer and safety concerns.
- Retrieve records from a shared database for reporting.

**Contact Partner Software at  
[sales@partnersoft.com](mailto:sales@partnersoft.com) or  
800.964.1833 for a  
demonstration!**



**Come see us  
at  
TECHADVANTAGE  
BOOTH  
#909**



**PARTNERSOFT.COM · 800.964.1833**



**2018 IEEE PES Transmission and Distribution Conference and Exposition . . . . . 330**  
Denver, CO  
TD2016general@ieee.org  
ieeet-d.org

Mark your calendars for the 2018 IEEE PES Transmission & Distribution Conference and Exposition. April 16–19, T&D will be coming to Denver, Colo. This event will showcase the technologies, products, companies, and minds that will lead our industry.

**A**

**ABB Inc. . . . . 701**  
Tim Gladd, Vice President of Distribution Channel  
901 Main Campus Dr.  
Raleigh, NC 27606  
919-856-2421  
tim.gladd@us.abb.com  
abb.com

ABB is a leader in power and automation technologies, providing its customers with the most comprehensive transmission and distribution offering for all industries and helping to address the challenges of balancing a rising demand for power with increasing concerns for the environment.

*NRECA Platinum Associate Member*

**ABG Bag, Inc. . . . . 2110**  
1925 Elmwood Rd.  
Rockford, IL 61103  
815-963-9525  
info@abgbag.com  
abgbag.com

ABG is a woman owned, North American developer, manufacturer, and global supplier of recyclable containment product solutions, including the patented ABG Pole and Pad Mount Transformer Bags. ABG is certified by the Women's Business Enterprise National Council (WBENC) and Supplier Clearinghouse.

**Access Spectrum LLC . . . . . 1239**  
David Mora, Director of Sales  
2 Bethesda Metro Center, Ste. 300

Bethesda, MD 20814  
240-444-1004  
david.mora@accessspectrum.com  
accessspectrum.com

We have dedicated spectrum for secure data transmission and communications to enhance your critical operations. The Upper 700 MHz A Block premium band offers unencumbered licensed spectrum that improves operational response time and gives heightened data security while saving money.

*NRECA Platinum Associate Member*

**ACES. . . . . 1426**  
Scott Thompson, Vice President of Business Development & Customer Service  
4140 West 99th St.  
Carmel, IN 46032  
317-344-7000  
scottt@acespower.com  
acespower.com

ACES is owned by 21 electric cooperatives. The company assists its members and customers by managing their energy risk. ACES' members and customers operate in all of the major electricity markets in the U.S. and have a collective portfolio of over 50,000 MW of both load and resources.

*NRECA Affiliate Member*

**Aclara Technologies LLC . . . . . 501**  
David Woltz, Director, Marketing Communications  
945 Hornet Dr.  
Hazelwood, MO 63042  
314-895-6400  
dwoltz@aclara.com  
aclara.com

Aclara is a global supplier to more than 780 water, gas, and electric utilities of smart infrastructure solutions—smart meters, advanced metering infrastructure, software, and services enabling utilities to predict and respond to conditions, leverage distribution networks, and engage with customers.

*NRECA Platinum Associate Member*

**ACRT, Inc. . . . . 611**  
Renee Bissett, Marcomm Coordinator  
1333 Home Ave.  
Akron, OH 44310-2512  
330-945-7500, ext. 312  
rbissett@acrinc.com  
acrinc.com

ACRT is a leading independent UVM consulting firm that proactively prevents and rapidly resolves cooperatives' challenges. We assess and monitor systems for liabilities, consult with decision-makers on planning and budgeting, represent cooperatives, and train personnel to be safety-focused leaders.

*NRECA Platinum Associate Member*

**Advanced Control Systems . . . . . 1311**  
2755 Northwoods Pkwy.  
Norcross, GA 30071  
770-446-8854  
info@acspower.com  
acspower.com

Leading provider of smart grid solutions to the global electric power industry: SCADA, outage management systems, advanced distribution management systems, enterprise business intelligence, substation controllers/feeder RTUs, and a second-source RTU retrofit program. Centrix—a simple, cost-effective solution for model-driven feeder automation and optimization.

*NRECA Silver Associate Member*



advanced energy

**Advanced Energy . . . 1824**  
George Sharpe  
909 Capability Dr., Ste. 2100  
Raleigh, NC 27606  
919-857-9000  
gsharpe@advancedenergy.org

advancedenergy.org  
Advanced Energy (AE) is a North Carolina-based non-profit independent

resource for technical and program expertise in residential and commercial buildings, industrial, motors, and drives, renewables, and emerging transportation. AE provides customized services to guide electric cooperatives to create workforce development plans, strategic electric transportation plans, respond to regulation, as well as plan for DSM program evaluation, design, and implementation to better serve their members and improve their overall load factor. Like electric co-ops, we realize that in order for initiatives to work, we must be on-site, listening and customizing services that serves for each particular co-op and their members.

*NRECA Gold Associate Member*

**Aerial Solutions . . . . . 1436**  
Lynn Grayson, Marketing Manager  
7074 Ramsey Ford Rd.  
Tabor City, NC 28463  
910-234-1944  
lgrayson@aerialsolutionsinc.com

aerialsolutionsinc.com  
Aerial Solutions helps utilities trim vegetation encroachment along rights-of-way, resulting in improved safety and service reliability. Conventional side-trimming methods can be limited by terrain, regulations, or environmental restrictions while we can provide a fast, cost-effective alternative.

*NRECA Silver Associate Member*

**Alamon . . . . . 1822**  
Eric Shelton, Utility Services Manager  
315 W. Idaho  
Kalispell, MT 59901  
406-752-8838  
sherry@alamon.com  
alamon.com

Alamon Contract Services has been providing skilled personnel and services to utility companies since 1975. Especially our non-intrusive pole testing, treatment, and



auditing process using the Resistograph Drill, with a non-subjective digital evaluation of every pole tested.

**Albarrie Geocomposites . . . . . 1438**

**Carla Smiderle, Sales Manager**  
85 Morrow Rd.  
Barrie, Ontario L4N 3V7  
Canada  
705-737-0551  
info@sorbwebplus.com  
sorbwebplus.com  
At its core, Albarrie Geocomposites is an innovative force, revolutionizing secondary oil containment. Our focus lies in the research, development, production, and distribution of the highest quality geotextiles that aid in the protection of our environment.

**Alianza . . . . . 544**

**Kevin Mitchell**  
333 S 520 W  
Lindon, UT 84042  
801-802-6400  
kmitchell@alianza.com  
alianza.com  
Alianza radically transforms communications delivery for broadband providers. Alianza's Cloud Voice Platform is a web-scale, turnkey, virtualized software solution that enables broadband providers to rapidly customize, launch, and profit from VoIP and UC services.

**Allied Telesis . . . . . 230**

**Nathan Nash, Director of CSP Sales**  
3041 Orchard Pkwy.  
San Jose, CA 95134  
425-205-1707  
nathan\_nash@alliedtelesis.com  
alliedtelesis.com/nsp  
Founded in 1987, Allied Telesis is a global provider of networking infrastructure and flexible, interoperable network solutions. Allied Telesis provides reliable video, voice, and data network solutions to government, health care, education, utility, hospitality, and network service provider markets.  
*NRECA Silver Associate Member*

**Altec Industries . . . . . 300**

**Jeannie Harrison, Project Manager**  
210 Inverness Center Dr.  
Birmingham, AL 35242  
205-991-7733  
sales@altec.com  
altec.com  
Altec is a leading manufacturer of aerial devices, digger derricks, truck-mounted cranes, and specialty equipment for the utility and construction markets. Established in 1929, Altec offers new and used equipment, financing, rentals, service, tools and accessories, and safety training.  
*NRECA Gold Associate Member*

**American Transmission Co. . . . . 934**

**Laurie Dunham, Manager of Regional Planning and Business Development**  
P.O. Box 47  
Waukesha, WI 53187  
262-506-6700  
ldunham@atcllc.com  
atcllc.com  
As the nation's first multi-state, transmission-only utility, ATC's sole focus is transmission. We serve utilities that procure primary network transmission service. Public power is represented on our board, and 22 of our 28 owners are public utilities. This model can benefit utilities nationwide.  
*NRECA Silver Associate Member*

**AMSC . . . . . 944**

**Mike Bauer**  
64 Jackson Rd.  
Devens, MA 01434-4020  
978-842-3000  
sales@amsc.com  
amsc.com  
AMSC provides engineering services and advanced grid systems that optimize network reliability, efficiency and performance, and power quality. AMSC's D-SVC solutions provide a means to mitigate voltage sags from large motor starts and voltage flicker generated by industrial

operations with varying AC loads.  
*NRECA Platinum Associate Member*

**Archer Energy Solutions, Inc. . . . . 1644**

**Rick Tonole, Director, Business Development**  
8338 NE Alderwood Rd.  
Portland, OR 97015  
503-536-5257  
rick.tonole@archerenergy.com  
archerenergysolutions.com  
Members of the Archer team have been leading the way with innovative security and operations and planning solutions since the mid-1980s and earlier. With decades of experience, we have the knowledge and skills to help your organization tackle the most difficult reliability and security projects.

**Arteche USA . . . . . 118**

**Giannine Insignares**  
18503 Pines Blvd., Ste. 313  
Pembroke Pines, FL 33029  
954-438-9499  
artecheusa.com

**Asplundh Tree Expert Co. . . . . 1227**

**Brent Asplundh, Executive Vice President**  
708 Blair Mill Rd.  
Willow Grove, PA 19090  
215-784-1390  
brent@asplundh.com  
asplundh.com  
For over 85 years, Asplundh has been dedicated to safe, efficient, innovative, and cost-effective vegetation management and other utility-related services. Count on Asplundh for scheduled and emergency line clearance, right-of-way maintenance, and herbicide applications. Anytime. Anywhere.  
*NRECA Platinum Associate Member*

**ATS—Applied Technology Solutions, Inc. . . . . 801**

**Matthew Knight, Sales & Marketing Representative**  
P.O. Box 457  
5610 Barbados Blvd.

Castle Hayne, NC 28429  
910-210-4100  
ats@ats.coop  
ats.coop  
The OpenOne Enterprise Suite of software by ATS is powered to serve utilities. OpenOne can be scaled to fit any utility's unique financial, billing, and engineering requirements. Our software proves that one software solution can fit all—from large to small.  
*NRECA Platinum Associate Member*

**Avtec, Inc. . . . . 1700**

**Lori Gorman, Inside Sales Coordinator**  
100 Innovation Pl.  
Lexington, SC 29072  
803-358-3451  
lgorman@avtecinc.com  
avtecinc.com  
For more than 35 years, Avtec has provided dispatch consoles for mission-critical and business-critical operations centers. With the long-lifespan, software-based Scout system, Avtec continues its legacy of providing proven, trusted, and reliable solutions to clients around the world.

**B**

**Bayer Vegetation Management . . . . . 234**

**Doug Wood, Area Sales Manager**  
138 Heritage Dr.  
West Monroe, LA 71291-1420  
318-331-4715  
douglas.wood@bayer.com  
bayervm.com  
Bayer Vegetation Management provides innovative, science-based solutions to minimize risks and help utility foresters protect public safety and maintain uninterrupted service. Our portfolio of solutions, including Method, Streamline, and Viewpoint, offer a convenient solution for the toughest vegetation challenges.

Identify and prioritize workloads • Analyze costs  
Manage risk • Establish goals • Make more informed decisions

# SYSTEM AUDIT PLATFORM

SMARTER DECISIONS FOR BETTER RESULTS

“To achieve a **budget reduction and an 80% decrease in workload**, we had to think differently. Arborcision™ and ACRT helped us turn our data into business intelligence that has provided us **enhanced safety, rate stabilization and increased reliability.**”

– Tim Thompson, CEO, Lake Region Electric Cooperative



Visit us at **TechAdvantage Booth #611**  
**for an Arborcision demo & prizes!**



*Exclusively from ACRT, the only national  
independent vegetation management consultants*



**BEC Technologies . . . . . 745**

Annie Boutwell, Marketing Coordinator  
3301 Matrix Dr., Ste. 200  
Richardson, TX 75082  
972-422-0877  
mkt@bectechnologies.net  
bectechnologies.net

BEC Technologies is a leading developer and manufacturer of 3G and 4G/LTE wireless broadband networking solutions for mobile operators and residential, enterprise, and industrial markets. Managing millions of connected devices worldwide, BEC is driving the global transformation to a connected world.

*NRECA Silver Associate Member*

**Beckwith Electric . . . . . 1623**

David Aldrich, Central U.S. Regional Sales and Applications Manager  
6190 118th Ave. N.  
Largo, FL 33773  
727-544-2326  
marketing@beckwithelectric.com  
beckwithelectric.com

Beckwith's field-proven smart transformer, regulator, and capacitor bank controls incorporate the latest microprocessor and communication technology. Other solutions include protective relays, motor bus transfers, and synchronizing systems.

*NRECA Silver Associate Member*

**Bell Lumber & Pole Company . . . . . 946**

Chad Hering, Central Region Sales Rep.  
P.O. Box 120786  
778 1st Street NW  
New Brighton, MN 55112-0024  
651-633-4334  
chad.hering@blpole.com  
blpole.com

Bell Lumber & Pole Company's enduring reputation has been built on a long history of supplying quality wood poles to the standards and specifications of utility companies across North America.

**BERNE Apparel . . . . . 1134**

Nick Rodriquez, Industrial Sales Manager  
2501 East 850 North  
Ossian, IN 46815  
800-843-7657  
nickrodriquez@berneapparel.com

For nearly 100 years, BERNE Apparel has been redefining workwear as rugged yet comfortable; durable yet affordable; hardworking yet attractive. Our BERNE flame-resistant line carries on this great tradition. BERNE continues to build better workwear for those building a better tomorrow.

*NRECA Silver Associate Member*

**Bierer and Associates . . . . . 935**

10730 Farrow Rd.  
Blythewood, SC 29016  
Kyle Hill  
803-528-8869  
customer\_service@bierermeters.com  
bierermeters.com

Bierer Meters, the world's leader in secondary and primary voltage detectors, phasing, and identification test equipment. Founded in 1985, we are a U.S. company in Blythewood, S.C.

**Big River Communications . . . . . 1742**

Kelley Riehlman, Director—Wholesale Services  
12444 Powerscourt Dr., Ste. 270  
St. Louis, MO 63131  
636-777-2021  
kr@bigrivercom.com  
bigrivercom.com

Wholesaler of digital voice telephone service, managed services, and wireless solutions to the electric cooperative industry. Big River's cloud-based managed services allow partners to quickly deliver a telecommunications offering without the typical capital cost.

*NRECA Silver Associate Member*

**BlueScope Construction Government Services . . . . . 1341**

Kara Kling, Business Development Manager  
1540 Genessee St.  
Kansas City, MO 64102  
816-245-6957

kara.kling@bluescopeconstruction.com  
bluescopeconstruction.com  
BlueScope Construction Government Services offers a diverse line of pre-engineered buildings and construction services, all via the General Services Administration's schedule, National Joint Powers Alliance contract, and our network of more than 1,200 builders for federal, state, and local government facilities throughout the world.

**Border States Electric . . . . . 1126**

Greg Nosal, Business Development Manager  
105 25th St. N.  
Fargo, ND 58108  
701-239-2366  
gnosal@borderstates.com  
borderstates.com

Border States helps you streamline material management regardless of your supply source. Our SupplyTrax application uses bar code scanners to automate your warehouse and work order functions. Let our technical expertise help you reduce inventory expenses and improve performance.

*NRECA Platinum Associate Member*

**BrandFX . . . . . 1801**

Ben Rookey, Marketing Coordinator  
2800 Golden Triangle Blvd.  
Fort Worth, TX 76177  
817-431-1131  
brookey@brandfxbody.com  
brandfxbody.com

Started in 1984, BrandFX Body Company has grown to become the world's largest producer of composite line bodies, service bodies, inserts, toppers, and covers. We are focused on designing and producing lightweight, durable composite truck bodies that

deliver the highest life-cycle value in the industry.

**Brooks Manufacturing Company . . . . . 1819**

Shannon Terrell, VP Sales and Marketing  
2120 Pacific St.  
Bellingham, WA 98229  
360-733-1700, ext. 328  
sterrell@brooksmfg.com  
brooksmfg.com

Brooks Manufacturing is recognized as the industry leader of distribution crossarms and transmission framing components. Our innovations have led to longer service life and safety in the products we produce, such as braceless crossarms, woodpecker wraps for wood pole protection, and pole-top extensions.

**Brooks Utility Products 1706**

23847 Industrial Park Dr.  
Farmington Hills, MI 48335  
330-605-4144  
brooksupg.com

**C**

**C.I. Agent Solutions . . 1937**

Tom Downs, Subject Matter Expert  
11760 Commonwealth Dr.  
Louisville, KY 40299  
502-267-0101  
solutions@ciagent.com  
ciagent.com

We manufacture environmentally friendly, custom-engineered secondary containment systems to meet the needs of hydrocarbon releases in utility, solar, and wind industries. Some of our other offerings include rainwater drainage and filtration and underground vault and manhole maintenance solutions.

*NRECA Silver Associate Member*

**Cal Am Manufacturing . . . . . 1404**

Kathy Grande  
La Mesa, CA 91944  
619-336-9550  
sales@calammfg.com  
calammfg.com

Cal Am Mfg. has been manufacturing high-quality electri-



# MORE THAN 70 YEARS OF POWERING INNOVATIONS

Pike professionals are experts in substation, transmission and distribution infrastructure.  
From asset management and engineering to construction, maintenance and storm restoration, we deliver.

# PIKE®

Safety. Integrity. Solutions.



## PIKE POWER

CONTRACTING

UC/SYNERGETIC®

WWW.PIKE.COM | 336.789.2171



cal and broadband fittings for over 25 years, using high-performance plastics, state-of-the-art manufacturing and QC techniques. Our products are available through a network of over 400 U.S. based distributors with quick lead times nationwide.

**Calix . . . . . 218**

**Carl Meyerhoefer, Solutions Marketing Sr. Director**  
16305 36th Ave. N., Ste. 300  
Minneapolis, MN 55446  
763-268-3300  
carl.meyerhoefer@calix.com  
calix.com

Calix is a global leader in access innovation and North America's leading provider of fiber access solutions, systems, software, and services. Municipalities and utilities worldwide leverage Calix fiber-access expertise to become the broadband service provider of choice to their subscribers.

*NRECA Silver Associate Member*

**CallNet Call Center Services, Inc. . . . . 1130**

**Charles Webb, President**  
555 N. Morton St.  
Bloomington, IN 47404  
812-355-8200  
cwebb@callnetservices.com  
callnetutilities.com

CallNet provides inbound call center services to utilities needing overflow or after-hours answering. CallNet answers and handles outage calls, dispatching crews and safety checks, disconnect/reconnect calls, bill pay, load control calls and issues, and general office calls. Outage management system and interactive voice response integration.

*NRECA Silver Associate Member*

**Cambium Networks . . . 445**

**Jonathan Shawhart, Business Development Manager**  
3800 Golf Rd., Ste. 360

**Rolling Meadows, IL 60008 847-264-2194**

jonathan.shawhart@cambiumnetworks.com  
cambiumnetworks.com  
Cambium Networks is a leading global provider of wireless broadband solutions that connect the unconnected. Through our extensive portfolio of reliable, scalable and secure WiFi and wireless broadband point-to-point (PTP) and point-to-multipoint (PMP) platforms managed by cloud-based software, we make it possible for companies to build powerful communications networks, reach users and intelligently manage their infrastructure through end-to-end network visibility and actionable analytics.

*NRECA Gold Associate Member*

**Cenergy Power . . . . . 1710**

**John Karamanlis, New Business Manager**  
3176 Lionshead Ave.  
Carlsbad, CA 92010  
760-603-1933  
jkaramanlis@cenerypower.com  
cenerypower.com

Cenergy Power is a solar developer and installer for agricultural, commercial, industrial, and utility-scale markets. Our team consists of seasoned solar professionals and financial experts focused on one thing: delivering unmatched value to customers interested in solar photovoltaic solutions.

**Center Rock Inc. . . . . 204**

118 Schrock Dr.  
P.O. Box 307  
Berlin, PA 15530  
814-267-7100  
cfisher@centerrock.com  
centerrock.com

The Center Rock Utility LP Canister Drill is outfitted with downhole hammers & bits that use air from a compressor via side inlet air swivel. Mounted on a digger derrick truck using a hex connection, the LP drills rock sockets in minutes compared to hours/days with augers or less effective methods.

**Charles Industries . . . . . 403**

**Dennis Sheridan, National Sales Manager—Utilities & Transport**  
5600 Apollo Dr.  
Rolling Meadows, IL 60008  
847-806-6300  
dsheridan@charlesindustries.com  
charlesindustries.com  
Charles manufactures innovative enclosed solutions for protecting electronics at remote locations, including indoor/outdoor cabinets and shrouds, building terminals, pedestals, housings, and below-grade enclosures for both copper and fiber networks. Made in the U.S.A.

*NRECA Silver Associate Member*

**Cintas Corporation . . . 1901**

**Kerry Ellington**  
6800 Cintas Blvd.  
Mason, OH 45040  
513-573-3748  
ellingtonk@cintas.com  
cintas.com/flameresistantclothing

Cintas is the largest provider of managed flame-resistant clothing (FRC) programs. Over half a million wearers choose their FRC program from Cintas, making Cintas the most trusted source for FRC apparel in North America.

*NRECA Silver Associate Member*

**Clean Energy Collective . . . . . 638**

**Todd Davidson, AVP Marketing**  
361 Centennial Pkwy., Ste. 300  
Louisville, CO 80027  
720-375-5653  
todd.davidson@easycleanenergy.com  
easycleanenergy.com

Clean Energy Collective (CEC) partners with utilities to develop, sell, and maintain utility-branded roofless community solar facilities and community solar solutions. CEC has developed and perfected the complex operations and software tools

required for on-time market deployments.

*NRECA Silver Associate Member*

**Clevest . . . . . 517**

**Robert Dreskai, Director of Sales**  
13700 International Place  
Richmond, BC V6V 2X8  
Canada  
604-214-9700  
info@clevest.com  
clevest.com

Clevest provides software for mobile workforce management and smart grid operations exclusively for utilities. We are specialists at enabling utilities to transform their field operations by rapidly automating and optimizing any field work activity or process to improve response time and effectiveness.

*NRECA Platinum Associate Member*

**CMS Utility Services, Inc. . . . . 1235**

6959 Beech Grove Rd.  
Lebanon Junction, KY 40150  
941-743-7889, ext. 1  
gwilson@cmsus.com  
cmsus.com

CMS is the nation's leading expert in pole yard design and construction, providing utility companies with safe and efficient pole yards. Featuring the CMS portable pole rack system. CMS is a partner in integrated facility solutions, providing architecture, engineering, and construction management services for utility companies.

**ComNet . . . . . 639**

**Frank Haight, Vice President of Marketing**  
3 Corporate Dr.  
Danbury, CT 06810  
203-796-5300  
fhaight@comnet.net  
comnet.net

ComNet Communication Networks of Danbury, Conn., is a fiber optic communication and hardened Ethernet product manufacturer. ComNet focuses on providing

# Building a smart grid is hard.

# Making your grid smarter doesn't have to be.

Moving to a smart grid can help increase efficiency and control costs. But building it yourself is costly and complicated. The solution? Modernize your existing grid instead.

Learn more by visiting us at TechAdvantage, Booth 1829 – February 26 to March 1, 2017, in San Diego.

[VerizonEnterprise.com/](http://VerizonEnterprise.com/GridWide)  
[GridWide](http://VerizonEnterprise.com/GridWide)



**verizon**<sup>v</sup>



innovative communications networking solutions to the utilities market.

**NRECA Silver Associate Member**

**Comverge . . . . . 319**

Allison Hedges, Marketing and Events Coordinator  
5390 Triangle Pkwy., Ste. 300

Norcross, GA 30092

678-823-6779

ahedges@comverge.com  
comverge.com

Comverge is the industry's leading provider of integrated cloud-based demand response, energy efficiency, and customer engagement solutions that enable electric utilities to ensure grid reliability, lower energy costs, meet regulatory demands, and enhance the customer experience.

**NRECA Silver Associate Member**

**Condux International . . . . . 1747**

Campbell Rodgers, East Regional Sales Manager  
145 Kingswood Dr.  
Mankato, MN 56002

251-923-8504

croddgers@condux.com

Condux International is the premier manufacturer of underground and overhead cable installation tools and equipment for the telecom and electric power markets. Condux machines allow safe, quick, and easy installation of fiber optic cable and power cables.

**Cooperative Building Solutions . . . . . 1335**

Gary J. Hobson, President  
77 Westport Plaza, Ste. 250  
St. Louis, MO 63146

314-744-2277

garyjhobson@coopbuilding  
solutions.com

Cooperative Building Solutions (CBS) was established to provide a complete turnkey approach to the planning, design, and construction of rural electric cooperative facilities. Backed by over 50 years of unique industry experience,

Gary Hobson leads CBS and his team of industry professionals.

**NRECA Silver Associate Member**

**Cooperative Response Center, Inc (CRC) . . . . . 709**

Leah Ferch, Marketing Manager  
2000 8th St. NW

Austin, MN 55912

507-437-2400

info@crc.coop

crc.coop

CRC offers utilities across the country seamless contact center and alarm-monitoring solutions, including call management; line crew dispatch; integration with advanced metering infrastructure, customer information systems, and outage management systems; CRCLink outage communication software; and alarm monitoring. CRC also offers outage texting and substation video monitoring.

**NRECA Platinum Associate Member**

**Daffron & Associates, Inc. . . . . 1729**

John Bleiker, Senior Marketing Executive  
One Solution Place  
Bowling Green, MO 63334

314-569-9600

marketing@daffron.com

daffron.com

Daffron provides tightly integrated utility software solutions, including customer information systems and billing, customer self-service web and mobile, financial management, materials and workflow management, prepaid metering, meter data management, and field solutions.

**NRECA Platinum Associate Member**

**dataVoice International . . . . . 901**

Ron Aiken, Director of Sales  
2220 Bush Dr.

McKinney, TX 75070

972-533-3234

ron.aiken@datavoicent.com

**datavoicent.com**

Utilities have trusted data-Voice for 25 years to help manage and prevent outages, thus enhancing customer service. Our trusted mobile apps for outage management systems, interactive voice response, workforce management, and geographic information systems help improve data quality and accurately predict the extent and location of outages. Managers can instantly assess situations anywhere.

**Davey Resource Group . . . . . 1127**

Tommy Maloney, Sr. Project Developer

2035 Grassland Pkwy.

Alpharetta, GA 30004

770-377-1584

tommy.maloney@davey.com

davey.com/drg

Solutions are our specialty. Davey achieves proven results by integrating cutting-edge technology with highly qualified, experienced people. For inventories and inspections, as well as reliability, and to improve the management of your system, Davey Resource Group is your complete resource.

**NRECA Gold Associate Member**

**Diligent Corporation . . 1724**

Jeff Hilk, Chief Revenue Officer

1385 Broadway, Floor 19

New York, NY 10018

877-434-5443

info@diligent.com

diligent.com/diligent-boards

Diligent Boardbooks is the world's most widely used board portal because it was created with one purpose in mind: to provide secure and intuitive access to the information that underpins the best-performing boards. Diligent and its account teams serve more than 125 utility boards worldwide.

**DiversiTech . . . . . 744**

Jim Lindsey, National Sales Manager

6650 Sugarloaf Pkwy. #100

Duluth, GA 30097

404-660-2846

jlindsey@diversitech.com

diversitech.com

DiversiTech's fiber reinforced concrete (FRC) transformer pads are a composite of high-strength fibers and cement, cast and cured into a monolithic slab. All FRC pads are further reinforced with steel rebar and are manufactured with lifting provision and optional transformer hold-down hardware.

**NRECA Silver Associate Member**

**DJI/Gresco Telecom Solutions . . . . . 1401**

1135 Rumble Rd.

Forsyth, GA 31029

478-315-0810

rusty.ortkiese@gresco.com

gresco.com

DJI is the worldwide leader in UAS/drone technology. We have partnered with Gresco Telecom Solutions to bring UAS products to the electric utility industry. Together we provide field-ready packaged equipment solutions.

**Dupont Building, Inc . . . 540**

Kris Fregia

100 Rita Dr.

Bell City, LA 70630

337-905-5928

kfregia@dupontbuilding.com

dupontbuilding.com

Dupont Building is a manufacturer of fiberglass shelters, concrete shelters, and steel interlocking panel shelters. Dupont shelters come in a variety of finishes and colors to meet zoning requirements. Our shelters are economically priced and provide maximum protection of equipment.

**Dur-A-Lift Inc. . . . . 500**

Rod Bergstrom

P.O. Box 31

2002 Kingbird Ave.

George, IA 51237

712-475-2804



# ERMCO

## INTRODUCING. . . . .

### The ERMCO Total Integrated Grid Energy Router (TIGER) Pad Mount

offering utilities a new set of tools to improve electrical distribution efficiency and reliability at the grid edge, while simultaneously integrating distributed generation resources.

The electrical distribution grid is facing new challenges beyond the original design including highly variable electrical loads and distributed points of generation which create stress on traditional grid equipment.

The **TIGERpad** solves many of these issues while giving utilities a chance to capture the lost revenue through:

- Precision Control
- Unparalleled Feeder Knowledge
- Readiness for Distributed Resources
- Traditional Form Factor & Installation
- Offload Substation Stresses & Increased Safety

Please visit ERMCO  
at Booth 819 during the  
2017 TechAdvantage  
Conference and Expo.





**rbergstrom@dur-a-lift.com**  
**dur-a-lift.com**  
Dur-A-Lift Inc. is a leading manufacturer of telescopic articulating personnel aerials and material-handling aerial lifts for what is better known as a bucket truck. The experience, quality, and dependability shows in every product that leaves the factory.  
**NRECA Gold Associate Member**

**DVI ..... 918**  
**Matthew Berestecky,**  
**Account Executive**  
701 E. Cary St.  
Richmond, VA 23219  
804-389-8350  
**mberestecky@dvigriddsolutions.com**  
**dvigriddsolutions.com**  
DVI is a leading provider of grid analytics and control technology, providing solutions for energy efficiency, demand response, Volt/VAR control, and system reliability.  
**NRECA Gold Associate Member**

**E**

**Earth Contact Products ..... 1402**  
15612 S. Keeler Terrace  
Olathe, KS 66062  
913-393-0007  
**nbaumgartner@ecputility.com**  
**earthcontactproducts.com**  
We are a leading manufacturer of steel anchors. We have produced helical anchors made with U.S. steel for nearly 20 years. We also produce light pole foundations as well as substation foundations using both standard configurations as well as custom designs.  
**NRECA Gold Associate Member**

**Eaton ..... 1117**  
**Megan Freeman, Marketing Manager**  
505 Highway 169 N, Ste. 1200  
Minneapolis, MN 55441  
763-543-7767  
**meganfreeman@eaton.com**

**eaton.com/smartgrid**  
Eaton's Electrical Automation Solutions (EAS) division provides a range of power delivery and reliability, automation and control, advanced metering, and demand response solutions. Engineered systems and turnkey solutions are integrated with enterprise-level software and secure communications, enabling customers to manage energy consumption, increase productivity, optimize asset efficiency, improve system reliability, and reduce costs while keeping personnel, equipment, and data safe. Eaton's EAS division serves customers in the utility, commercial, and industrial markets.  
**NRECA Platinum Associate Member**

**Electrical Consultants, Inc. .... 619**  
**Andrea Campbell,**  
**Marketing Assistant**  
3521 Gabel Rd.  
Billings, MT 59102  
406-259-9933  
**andrea.campbell@eciblg.com**  
**electricalconsultantsinc.com**  
Electrical Consultants Inc. (ECI) is a leading electrical engineering consulting firm headquartered in Billings, Mont., offering a wide range of utility and industrial power system designs from 600 V through 500 kV, as well as communication system designs.

**Electro Industries ..... 101**  
**Krystal Casseus, Marketing Coordinator**  
1800 Shames Dr.  
Westbury, NY 11590  
516-334-0870  
**mrktg@electroind.com**  
**electroind.com**  
Electro Industries/GaugeTech, a worldwide leader in submetering and power monitoring, manufactures products that reliably track energy use and identify inefficiencies while

offering the latest technology in remote monitoring and self-calibration.

**ElectSolve Technology Solutions and Services ..... 1509**  
**Jennice Holtom, COO**  
4300 Youree Dr.  
Shreveport, LA 71105  
877-221-2055  
**jholtom@electsolve.com**  
**electsolve.com**  
ElectSolve: operational data management, IT services. ElectSolve is a full-service provider of technical, management, and consulting services and technology platforms for smart grid control, monitoring, and automation.  
**NRECA Silver Associate Member**

**Elliott Equipment Company ..... 1936**  
**Jim Glazer, President**  
4427 South 76th Circle  
Omaha, NE 68127  
402-592-4500  
**jim.glazer@elliottequip.com**  
**elliottequip.com**  
Elliott has customizable solutions for your transmission lifting and digging needs. HiReach & E-Line material-handling aerial work platforms reach to 215 ft. with dielectric to 500 kV; BoomTrucks lift up to 50 tons; Transmission Digger Derricks with 20,000 ft./lbs. torque. Elliott—built for you.  
**NRECA Silver Associate Member**

**enChoice ..... 1743**  
**Judy Roman, Director of Marketing**  
3 Enterprise Dr., Ste. 408  
Shelton, CT 06484  
4084773838  
**jroman@enchoice.com**  
**enchoice.com**  
EnChoice's KwikWork Engineering is a configurable, scalable, and secure solution to support Engineering Information Management, which integrates with existing ERP, MRO, and GIS systems, provides advanced ability to

manage documents, and view or print information in the field while managing compliance.

**Energy Ottawa ..... 1945**  
**Alana Jones, Testing & Instrumentation Engineer**  
1970 Merivale Rd.  
Ottawa, Ontario K2G6Y9  
Canada  
613-277-4081  
**glennmagill@energyottawa.com**  
**energyottawa.com/infrastructure**  
Non-destructive cable testing: A state-of-the-art, non-destructive measurement system for the dependable assessment of medium-voltage distribution cables. We have partnered with the National Research Council (NRC) to help diagnose the health of XLPE cables without causing damage to the cable.

**EnerVision, Inc. .... 1719**  
**Joshua Warmack, VP Emerging Energy Solutions**  
4170 Ashford Dunwoody Rd., Ste. 550  
Atlanta, GA 30319  
678-510-2923  
**joshua.warmack@enervision-inc.com**  
**enervision-inc.com**  
EnerVision provides tailored energy solutions to electric utilities. We offer a spectrum of services, including procuring wholesale power supply, designing and implementing demand response and energy efficiency programs, defining rate strategies and designs, and evaluating technologies.  
**NRECA Silver Associate Member**

**Environmental Consultants Inc. dba ECI ..... 1035**  
**Dave Palen, VP, Field Services & Business Development**  
520 Business Park Circle  
Stoughton, WI 53589  
608-877-1170  
**dpalen@eci-consulting.com**  
**eci-consulting.com**  
Environmental Consultants Inc. (ECI) is recognized as



The new degree of comfort.®

# INNOVATIONS

INSPIRED BY LIFE



## THE RHEEM® PRESTIGE® SERIES HYBRID HEAT PUMP WATER HEATER

Hot water is an important part of everyday life. That's why at Rheem, we continue to innovate new, more efficient products to give you more of the hot water you love. Like our latest Hybrid Water Heater — our most energy efficient tank-type model yet. Pulling heat from ambient air to help heat water, it's smart technology that can save you big. Plus, it sends important alerts and can be conveniently controlled at home or away with our free EcoNet® App<sup>1</sup>. Long live energy savings—for every day.



Learn more: [Rheem.com/HybridSavings](https://www.rheem.com/HybridSavings)



ESTIMATED  
**\$4,000**  
IN ENERGY SAVINGS<sup>2</sup>

**MORE SMART  
WAYS TO SAVE**  
LOOK FOR SAVINGS  
THROUGH STATE,  
LOCAL AND UTILITY  
REBATES<sup>3</sup>

<sup>1</sup>WiFi Kit, WiFi broadband Internet connection and EcoNet app required; Notifications are dependent on external factors beyond Rheem's control

<sup>2</sup>Based on comparison of a 50-gallon Rheem® Prestige® Series Hybrid Heat Pump Water Heater with 2.45 EF and a 50-gallon standard residential electric water heater with a 0.95 EF

<sup>3</sup>Information on tax credits accurate at time of publishing; Consult your tax advisor for details on eligibility requirements for any available tax credits



the leading utility vegetation management consulting firm in North America for over 40 years. ECI provides cooperatives with professional ISA Certified Foresters (concept founder) for vegetation management, impartial program assessments, and more.

**Equipment Technology LLC (ETI)..... 1317**

Glenn Smith, Vice President  
341 NW 122nd St.  
Oklahoma City, OK 73114  
405-748-3841  
gsmith@eti1.com  
etiequipment.com

ETI (often known as Equipment Technology) is a rapidly growing U.S. manufacturer of aerial lifts, headquartered in Oklahoma City. Our growth is a direct result of our commitment to meeting and exceeding customer expectations. As a manufacturer of both aerial devices and utility truck bodies, we can offer higher

quality units because of the integrated design process. ETI is growing into a commanding force as a member of the Palfinger family. Palfinger is a leading manufacturer of hydraulic lifting, loading, and handling equipment, with 4,500 employees worldwide and 2010 sales of \$900 million.

**NRECA Silver Associate Member**

**Ericsson ..... 1301**

Gerald Fisher, Account Manager — Utilities and Energy  
6300 Legacy Dr.  
Plano, TX 75024  
469-266-8042  
gerald.fisher@ericsson.com  
ericsson.com

Ericsson is a world leader in the rapidly changing environment of communications technology, providing equipment, software, and services

to enable transformation. These exciting changes represent the realization of our vision: a networked society, where every person and industry is empowered.

**NRECA Platinum Associate Member**

**ERMCO..... 819**

Zack Burdine, Marketing Specialist  
2225 Industrial Rd.  
Dyersburg, TN 38024  
731-288-4120  
zack.burdine@ermco-eci.com  
ermco-eci.com  
ERMCO is a full-line manufacturer of single- and three-phase distribution transformers and components.

**NRECA Service Member**

**Ervin Cable Construction LLC ..... 1715**

Dick Beard, Director, Operations  
P.O. Box 10  
Sturgis, KY 42459  
270-333-3366

jbeard@ervincable.com  
ervincable.com

Ervin Cable Construction LLC is a full-service fiber optic construction company with 30-plus years of experience. Our highly trained and professional workforce has completed some of the largest fiber-to-the-home and fiber network construction projects in the country, successfully and with timeliness.

**NRECA Silver Associate Member**

**Esri ..... 718**

Laurence Litrico, Electric, Gas and Pipeline Marketing Coordinator  
380 New York St.  
Redlands, CA 92373

Want a better grid?

Irrigation control with 480 V load control device

Full DNP integration to your existing IED assets

Itron, Landis+Gyr and Elster meter options

Build a smarter one.



**Transition your legacy communications with the smart grid network of tomorrow.**

Migrate from low bandwidth PLC or tower solutions to a full feature smart grid network that allows you to support all of your future smart grid needs.

Eaton offers a turnkey end-to-end solution that delivers your communication needs all built into a modular enterprise software platform including AMI, DR, DA and SA.

Eaton's easy-to-use open system supports multiple meter vendors, advanced demand response and the integration of your existing distribution assets in a comprehensive and cost-effective way.

For more information, visit [Eaton.com/smartgrid](http://Eaton.com/smartgrid)





# BUILD IT HOW YOU WANT IT.



That's the wonderful thing about bratwurst. You can down it straight up or dress it for the not-so-faint-of-heart.

TSTM's new FlexPack™ Precision Voltage Dividing Transformer (PVDT) System is much the same way. Install the backplane (the bun) and click in contents as you need it. Click in modules that you need for your configuration, and you're done.

Designed to optionally power today's super-accurate externally-powered meters, the modular FlexPack™ does it all, without needing to stock many different total solutions.



FlexPack™ low-voltage metering transformer system.



### Backplane

The foundation of the FlexPack™ system is the backplane mounting system. The modules you need click into the back plane in seconds. Custom enclosures in multiple configurations are available to accommodate the system for your needs.



### AccuPack™

Unheard of accuracy, for serving today's hyper-accurate meters that have their power supplies separated from the voltage measurement circuitry.



### PowerPack™

Provides power for meters that have their power supplies separated from the voltage measurement circuitry.



### VersaPack™

The next generation form-factor of our famous VT Pack™. Very accurate and available in numerous ratios.



### Not Recommended

They do carry current, but tend to sizzle as they brown.

Fully AMI/AMR compatible, including TWACS®. See a short installation video at [www.ts-tm.com](http://www.ts-tm.com)

Call us at 605.334.2924 or email [info@ts-tm.com](mailto:info@ts-tm.com) to try our famous VT Pack™ or VersaPack™ without risk.

TWACS® is a registered trademark of Aclara®, an ESCO Technologies Company.

Call or e-mail today to try our new FlexPack™ PVDT system in your operation at no risk. As with our famous VT Pack™, they are guaranteed for 10 years, including against lightning strikes.

**TSTM**  
INCORPORATED  
[www.ts-tm.com](http://www.ts-tm.com)



909-793-2853  
llitrico@esri.com  
esri.com/electric

The Esri ArcGIS platform can help you use location to transform your electric cooperative. Analyze data using location to uncover new patterns that deliver insight, and share those insights across the cooperative. Our maps and analytics improve asset management, customer service, and much more.

**NRECA Platinum Associate Member**

**EUDA—Electric Utility Distributors Association** ..... 401

Matt Brandrup, EUDA Chairperson  
2250 Pinehurst Dr  
Middleton, WI 53562  
608-831-2600  
mbrandrup@resco1.com  
eudaonline.com  
An organization of nine coop-

erative-owned electric utility material distributors who cooperatively serve rural electric utilities across the U.S.

**Evluma LED Lighting** ..... 311

David Tanonis, VP of Sales & Marketing  
3600 Lind Ave. SW, Ste. 140  
Renton, WA 98057  
425-336-5800  
dtanonis@evluma.com  
evluma.com

Evluma manufactures robust LED lighting products that assist utility districts, co-ops, and municipalities in replacing and retrofitting high-intensity discharge (HID) and high-pressure sodium (HPS) fixtures. Order an AreaMax and put the “Light of the Country” to work for you, or discover the “Easy Brilliance” of the OmniMax decorative fixture retrofit.

**NRECA Platinum Associate Member**

**F**

**Fastenal** ..... 108

Paul C. Sampson, Power Generation Sales Manager  
2001 Theurer Blvd.  
Winona, MN 55987  
507-453-8375  
psampson@fastenal.com  
fastenal.com

Fastenal is an efficient single source for industrial, facilities, maintenance, and construction supplies. The Fastenal distribution network provides local products and service at more than 2,700 store locations. Customers benefit from local delivery, on-site inventory management, and personal service.

**NRECA Silver Associate Member**

**Finley Engineering Company Inc.** ..... 1816

104 E. 11th St.  
Lamar, MO 64759  
402-301-6514

finleyusa.com

Finley Engineering Company, established in 1953 in Lamar, Mo., is a multi-discipline organization offering professional engineering, surveying, mapping, environmental, and right-of-way services to the electric utility, communications, and related industries. The management and professional staff have extensive experience with public, private, and government organizations.

**NRECA Gold Associate Member**

**Ford Motor Company** ..... 1101

Dan O’Connor, National Account Manager  
7400 Beaufont Springs Dr.  
Ste. 300  
Richmond, VA 23225  
804-658-7960  
doconno3@ford.com  
ford.com  
Ford Motor Company (NY-

## Are You Buying Distribution Transformers Meeting 2016 U.S. Dept. of Energy Efficiency Standard?

Compared to silicon steel core transformers, amorphous core transformers will have **50% LOWER LOSSES** at 20% load and **32% LOWER LOSSES** at 30% load.

The Energy Efficiency Standard (DoE 2016) is based on minimum efficiency at 50% of Nameplate Rated Load (Capacity Factor). However, the vast majority of residential transformers operate at 20% to 30% Capacity Factor.

Transformers with lower no-load losses will be more efficient under actual operating conditions. Amorphous Core Transformers have much lower no-load losses than transformers made with traditional electrical steel.



*Ask your suppliers to quote transformers made with Metglas® Core Steel*

**METGLAS, INC.**

*Our core focus is efficiency.*

VISIT OUR WEBSITE TO SEE ACTUAL KWHR/MVA ENERGY SAVINGS AT [HTTP://METGLAS.COM/ENERGYSAVINGS](http://metglas.com/energysavings)

[www.metglas.com](http://www.metglas.com)

Please visit our booth 1441 at TechAdvantage 2017 Expo



# RELIQ.

Fusing lateral lines belongs in a history book, not your reliability plan.

## WELCOME TO THE FUTURE WITH S&C'S TRIPSAVER® II CUTOUT-MOUNTED RECLOSER

Truck rolls really add up. They take valuable time, energy, and money. With 80% of overhead faults occurring on lateral lines, fuses are no longer your best lateral protection strategy. S&C's TripSaver II Cutout-Mounted Recloser combines the best of both fuse-saving and fuse-blowing methods to improve reliability on laterals. It limits the need for truck rolls – and fewer truck rolls means a better bottom line.

Keep planning for the grid of tomorrow by maximizing your investments today.



See the difference at [sandc.com/TS17](http://sandc.com/TS17)

© S&C Electric Company 2016. All rights reserved.





SE:F), a global automotive industry leader based in Dearborn, Mich., manufactures or distributes automobiles across six continents. With about 180,000 employees and 65 plants worldwide, the company's automotive brands include Ford and Lincoln. The company provides financial services through Ford Motor Credit Company.

**NRECA Platinum Associate Member**

**Fujitsu Network Communications Inc. . . 321**

Aubree Lambright, Inside Sales Manager  
2801 Telecom Pkwy.  
Richardson, TX 75082  
972-479-3342  
fncinsidesales@fnc.fujitsu.com

us.fujitsu.com/telecom  
Fujitsu partners with co-ops to expand and modernize communications networks. We combine the best of wireline, wireless, and software technol-

ogy with multi-vendor services, delivering end-to-end network integration. Our vendor-agnostic approach provides solutions for smart grid and fiber-to-the-x projects.

**NRECA Silver Associate Member**

**Futura Systems Inc. . . 1523**

Adam Dinges, COO  
100 Ashford Center North, Ste. 501  
Atlanta, GA 30338  
678-906-2575  
sales@futuraGIS.com  
futuraGIS.com

Futura Systems provides enterprise geographic information system (GIS) solutions to hundreds of electric distribution utilities across the United States. As an Esri Gold Business Partner, Futura Systems excels at employing the ArcGIS foundation to develop mapping, staking, and outage management tools that deliver powerful, user-friendly functionality.

Futura's suite of tools extends the level of collaboration between GIS and customer information systems by providing intuitive, single-screen access to critical operational intelligence, empowering you to make informed decisions that will improve overall service to consumers. Our suite includes mapping, staking, outage management system, inspection, asset/project management, FieldPro Mobile, and Catalyst Analytics.

**NRECA Silver Associate Member**

tive power system solutions. Since 1905, G&W began to build a reputation for engineering custom solutions to meet the needs of system designers. Time-tested, reliable performance is the hallmark of G&W Electric.

**NRECA Gold Associate Member**

**Galvan Industries, Inc. . . . . 1817**

Jeff Walker  
7315 Galvan Way  
Harrisburg, NC 28075  
704-455-5102  
jwalker@galvanelectrical.com  
galvanelectrical.com

**GAMMA Insulators Corp. . . . . 1911**

Alejandra Diaz, Gamma Sales and Marketing Representative  
2121 Ponce de Leon Blvd., Ste. 1050  
Coral Gables, FL 33134  
585-302-0878

**G**

**G&W Electric Company . . . . . 405**

Marketing  
305 W Crossroads Pkwy.  
Bolingbrook, IL 60440  
708-388-5010  
info@gwelec.com  
gwelec.com  
G&W Electric has helped energize the world with innova-

**ELEVATE  
YOUR MEMBERS'  
BROADBAND  
EXPERIENCE**

**ALIANZA**  
The Fast and Easy VoIP  
Solution for Electric Co-ops

www.alianza.com info@alianza.com

**RS RICE SIGNS**  
Your Leader In Transportation Safety

- Traffic Signs
- Roll-Up Construction Signs
- Sign Stands
- Traffic Cones & Barricades
- Custom Street Name Signs
- Sign Posts & Hardware

Free Traffic Sign Catalog:  
Call 888-728-7665  
- or -  
Visit [www.RiceSigns.com](http://www.RiceSigns.com)

# ALWAYS READY TO ENGAGE.

Continuous improvement helps ensure that your machine is always ready for action. Listening to you is how we make it possible. Your input makes our products better and our support more responsive. Engaging with you is what drives our innovation. The weight you carry on your shoulders is a big responsibility, and we never take it lightly.



VISIT US AT TECH ADVANTAGE 2017 IN BOOTH 1217



**WORKS FOR YOU.™**

Terex is a registered trademark of Terex Corporation in the USA and many other countries. ©2016 Terex Corporation





jsarmientor@corona.com.co  
gammainsulators.com  
GAMMA is the utility products manufacturing subsidiary of the Corona Group, a multi-national conglomerate with over 130 years of manufacturing experience. Our portfolio includes porcelain, polymer, and glass insulators and housings.

**GDS Associates, Inc. . . . . 1230**

Kevin Mara, P.E., Vice President  
1850 Parkway Place, Ste. 800  
Marietta, GA 30067  
770-425-8100  
kevin.mara@gdsassociates.com  
gdsassociates.com  
GDS Associates is a multi-service consulting and engineering firm formed in 1986 with expertise focused and geared to electric cooperatives. Our goal is to be a

wise investment in consulting services. The broad range of services GDS provides include power supply planning, financial and rate analysis, load forecasting, utility privatization, NERC/ERO compliance, demand side management and energy efficiency, and environmental engineering. In addition, GDS's Hi-Line Engineering division specializes in distribution system planning and design and utility training seminars. GDS serves clients throughout the U.S. and has regional offices in Texas, Alabama, Florida, Wisconsin, New Hampshire, and Maine.

**NRECA Silver Associate Member**

**GE Appliances . . . . . 1549**

Appliance Park AP2-131  
Louisville, KY 40225  
502-452-3491  
geappliances.com

**GE Grid Solutions . . . . . 316**

Janice Reeves, Marketing Specialist  
2018 Powers Ferry  
Atlanta, GA 30339  
604-421-8632  
janice.reeves@ge.com  
gegridsolutions.com  
GE Energy Connections designs and deploys industry-leading technologies. We transport, convert, automate, and optimize energy to ensure we provide safe, efficient, and reliable electric power. Uniting all the resources and scale of the world's first digital industrial company.  
**NRECA Gold Associate Member**

**Generac Power Systems Inc. . . . . 839**

Austin Partida, National Account Manager  
S45 W29290 Hwy. 59  
Waukesha, WI 53189  
262-544-4811, ext. 2812

austin.partida@generac.com  
generac.com  
Founded in 1959 with a clear focus on power solutions, we were the first to produce affordable home standby generators and the first to develop an engine built specifically for the rigors of generator use, all of which helped earn our spot as the No. 1 manufacturer of home backup generators.  
**NRECA Silver Associate Member**

**Genics Inc . . . . . 1818**

Joanna Stauffer, Sales  
561 Acheson Rd., 53015  
Hwy 60  
Acheson, AB T7Z 5A7  
Canada  
780-962-1000, ext. 246  
joanna.stauffer@genicsinc.com  
genicsinc.com  
Genics uses proven, safe, and internationally recognized el-

**Huskie TOOLS**  
800-860-6170  
HUSKIETOOLS.COM

**WE HAVE THE TOOL PRESS FOR YOUR TOOL TASK**





# Software that Soars With the **Changing** Winds

TechAdvantage 2017 Booth #801

Billing | Financials | Mapping | Outage | HR

910.210.4122  
866.698.4287  
[ats.coop](http://ats.coop)

Software  
**Powered to Serve**  
Electric Cooperatives



emental compounds—boron and copper—to form unique products in patent-protected delivery systems. Cobra products are designed to remain in the desired treatment zone, not leach into the surrounding area.

**NRECA Silver Associate Member**

**GISbiz Inc. . . . . 1918**

**Babu Krishnasamy, President**  
25 Century Blvd., Ste. 602  
Nashville, TN 37214  
615-465-8287  
info@gisbiz.com  
gisbiz.com  
GISbiz is the creator of geoOrganizer! Our software enables co-ops to streamline their field workflows, reduce reliance on paper in the field, and easily generate reports. See a live demo to discover why co-ops are calling geoOrganizer “the most user-friendly field software” they’ve ever seen.

**Glen Raven Technical Fabrics . . . . . 844**

**Rich Lippert, Technical Director**  
1831 N Park Ave.  
Glen Raven, NC 27217  
336-227-6211  
rlippert@glenraven.com  
glenguard.com/en\_us  
GlenGuard is dedicated to providing the lightest, most comfortable flame-resistant fabrics in the world. GlenGuard’s superior breathability and moisture-wicking properties mean workers are less likely to cheat when they wear it. Specify GlenGuard—your workers will be more compliant with their flame-resistant workwear.

**Global Power Products . . . . . 130**

**Jordan Bond, Sales Manager**  
225 Arnold Rd.  
Lawrenceville, GA 30044  
800-826-3837  
info@globalpowerproducts.com  
globalpowerproducts.com

Global Power manufactures utility-grade, revenue-class submeters for commercial, industrial, and residential markets, plus the GenerLink transfer switch, the industry’s most reliable and effective solution for safely connecting a generator to a home, the EZ-Connect transfer switch, and Surge Safe.

**Graybar . . . . . 117**

**Heather Delz, Marketing Manager**  
34 N. Meramec Ave.  
Saint Louis, MO 63105  
407-835-4521  
heather.delz@graybar.com  
graybar.com  
Graybar, a Fortune 500 corporation and one of the largest employee-owned companies in North America, is a leader in the distribution of high-quality electrical, communications, industrial, security, and networking products, and it specializes in related supply chain management and logistics services.  
**NRECA Silver Associate Member**

**Green Charge Networks . . . . . 1135**

**Holly Brown, Marketing**  
4151 Burton Dr.  
Santa Clara, CA 95054  
408-638-0072  
hbb@greencharge.net  
greencharge.net  
Green Charge Networks is the leading provider of distributed energy storage in the U.S. We develop and aggregate turnkey energy storage solutions that align the interests of commercial energy customers with utilities. We deploy fleets of storage systems to serve site hosts and perform grid services.

**Greenlee Utility/ Textron . . . . . 1718**

**Francisca French**  
4455 Boeing Drive  
Rockford, IL 61109  
815-387-9282  
ffrench@greenlee.textron.com  
greenlee.com  
Faster. Safer. Easier

**GRID20/20 Inc . . . . . 840**

**Alan Snook, President**  
7405 Whitepine Rd.  
Richmond, VA 23237  
804-482-7350  
alan.snook@grid2020.com  
grid2020.com  
GRID20/20 provides best-in-class patented distribution transformer monitoring solutions. Our plug-and-play sensors install quickly and easily. We enable utilities to directly identify power theft, manage distributed energy resources or distributed generation, monitor voltage, reduce outages, and lessen truck rolls to drive accelerated return on investment.  
**NRECA Silver Associate Member**

**GridLiance . . . . . 1226**

**Carl Huslig, SVP, Business Development**  
2 N LaSalle St., Ste. 420  
Chicago, IL 60602  
312-283-5200  
chuslig@gridliance.com  
gridliance.com  
GridLiance is the nation’s first competitive transmission company focused on collaborating with under-served public power. Through its subsidiary transmission companies formed to operate in each regional transmission organization, GridLiance will jointly plan, develop, own, and operate transmission assets with public power. GridLiance’s mission is to provide its public power partners with opportunities to invest in regulated transmission development projects, enabling the utilities to earn margins from regionally funded projects to offset transmission rate increases, as well as receive other benefits, including lower energy and delivery costs and increased reliability to their customers.  
**NRECA Platinum Associate Member**

**Guernsey . . . . . 127**

**David Hedrick, Executive Vice President**  
5555 N Grand Blvd.

**Oklahoma City, OK 73112-5507**

**405-416-8100**  
solutions@guernsey.us  
guernsey.us  
Experts in cost of service; rate analysis; power system planning; fuel and load forecasting; substation, transmission, and distribution engineering; acquisition and contract negotiation; cyber security; security vulnerability analysis and risk assessment; and environmental, architectural, interior, and engineering design services.  
**NRECA Silver Associate Member**

**H**



**Hannah Solar LLC . . . . 317**

**Virginia Johnston, Director of Communication**  
1311 Collier Rd. NW  
Atlanta, GA 30318  
404-609-7005  
virginia@hannahsolar.com  
hannahsolar.com  
Hannah Solar is a full-service, NABCEP-certified solar integrator dedicated to providing the very best in engineering, products, installation, and service, with offices throughout the Southeast. Clients retain our services for solar design, procurement, construction, and service; electric vehicle infrastructure deployment; backup generator installation; LED lighting retrofits; and energy storage systems.  
**NRECA Silver Associate Member**

**Hastings Fiber Glass . . . . . 1703**

**Kirk Mulder, National Sales Manager**  
770 Cook Rd.  
Hastings, MI 49058  
269-945-9541  
kmulder@hfgp.com  
hfgp.com  
For over 55 years, our reputation for quality, dependable, and long-lasting products has

# Not Just Another Utility Billing System... An Enterprise Solution

- Phone and Web Apps
- Secure Payment Processing
- Complex Billing Methods
- Seamless Partner Integration
- Cloud Hosting



*Professional Computer Systems, Co.*

3710 Timberline Drive, Denison, IA 51442

888.843.3106 • [www.pcsco.com](http://www.pcsco.com)





made us an industry leader of hot line tools and equipment. We're proud to say that our products have been field-tested in all 50 states and in countries around the world. When you see our name, expect the best.



**HD Electric Company . . . . . 1619**

Kimberly Bengson,  
Marketing Manager  
1475 Lakeside Dr.  
Waukegan, IL 60085  
847-473-4980

kbengson@hde.textron.com  
hdeelectriccompany.com

For over 80 years, HD Electric Company (HDE), a Textron company, has provided products serving the diverse needs of the electric power industry and its related industries worldwide. HDE's continuous improvement and innovation in the areas of controlling, testing, measuring, and recording of electric power has resulted in the development of leading-edge products designed to help deliver electric power to customers safely and efficiently.

**NRECA Silver Associate Member**

**Highland Composites . . . . . 122**

Scott Holmes, Director of Business Development  
129 Business Park Dr.  
Statesville, NC 28677  
484-574-3753

Phone: 855-UTL-POLE  
Fax: 704-924-3090  
scott.holmes@takata.com  
highlandcomposites.com

**NRECA Gold Associate Member**

**Highway Manufacturing 940**

Todd Martens, General Manager  
333 2nd St. NE  
Hopkins, MN 55343  
952-938-2889

toddm@abmequip.com  
highwaymfg.com  
Highway Manufacturing is

the producer of pressure digger and foundation drilling equipment. We supply both mechanical and hydraulic drive units that can be mounted on single and tandem rear axle chassis, as well as custom carriers, and come with digging depths up to 60 ft. and auger capacities up to 72 in.

**NRECA Silver Associate Member**

**Honeywell I Smart Energy . . . . . 334**

Scott Durham, Vice President & General Manager  
208 S. Rogers Lane  
Raleigh, NC 27610  
214-912-0671  
scott.durham@honeywell.com

honeywellsmartenergy.com  
From smart meters to advanced metering infrastructure, meter data management, and pre-integrated applications for sophisticated grid management, Honeywell Smart Energy's solutions help cooperatives and their members improve system reliability, enhance operational efficiency, foster customer choice, and meet conservation goals.

**NRECA Gold Associate Member**

**Howard Industries. . . . . 735**

Jeremy Hoagland, Regional Marketing Manager  
3225 Pendorff Rd.  
Laurel, MS 39402  
601-283-9845  
jhoagland@howard.com  
howard.com

The Utility Products Division of Howard Industries is a leading manufacturer of electrical transmission and distribution equipment used by utilities and by commercial and industrial companies worldwide.

**NRECA Gold Associate Member**

**Hughes Brothers Inc. . . . . 1327**

Tim Hughes, VP of Sales  
210 N. 13th St.  
Seward, NE 68434  
402-643-2991  
tim@hughesbros.com

**hughesbros.com**

Hughes Brothers Inc. manufactures high-quality transmission and distribution materials, including a variety of wood, steel, and fiberglass products. Careful engineering and testing has placed our company in a position of leadership in the electric utility industry since 1921.

**NRECA Silver Associate Member**

**Hurtado & Associates . . . . . 1008**

Jared Hurtado, President  
10011 S. Centennial Pkwy., Ste. 570  
Sandy, UT 84070  
801-352-8393  
jared@hapower.co  
hurtadopower.com

Hurtado & Associates Inc. has over 30 years of experience insuring power distribution facilities. We offer an all-lines specialty insurance program for electric cooperatives. Our program includes a dedicated claims unit, on-site loss control, and risk management services.

**NRECA Gold Associate Member**

**Huskie Tools/ Jameson. . . . . 1922**

Larry Kotars, Executive Vice President of Sales  
195 International Blvd.  
Glendale Heights, IL 60139  
630-485-2249  
scarlson@huskietools.com  
huskietools.com  
jamesonllc.com

For over 35 years, Huskie Tools has provided the utility industry with hydraulic cutting and compression tools. Our battery-operated tools are among the lightest, fastest, and most ergonomically designed on the market.

We have tools for overhead, underground, distribution, and transmission projects.

**NRECA Silver Associate Member**

**ICMI . . . . . 1440**

James Cunningham,  
Managing Director  
1200 Ferris Rd.  
Amelia, OH 45102  
513-752-4731

j.cunningham@us.reinhausen.com  
icmiinc.com

ICMI, a member of Reinhausen Group, provides universal regulator controls to distribution utilities. Reinhausen expanded ICMI with end-user utility responsibility for MESSKO products and TAPCON OLTG controls, which are supported with sales, application specialists, inventory, and field service.

**IFD Corporation. . . . . 641**

Greg Emry, Director—Bus. Dev. & Marketing  
#3 8755 Ash St.  
Vancouver, BC V6P 6T3  
Canada

604-734-0105  
greg.emry@ifdcorporation.com

ifdcorporation.com  
IFD Corporation has developed and patented the Internal Fault Detector (IFD). The IFD is a sensor that detects and indicates internal faults in distribution transformers. With over a half-million installed since 2001, line crews have come to trust the IFD to help them restore power faster and safer.

**NRECA Silver Associate Member**

**inLighten . . . . . 1339**

Matt Welter,  
Communications  
9645 Wehrle Dr.  
Clarence, NY 14031  
716-759-7750  
mwelter@inlighten.net  
inlighten.net

inLighten is the leading provider of digital media solutions, including traditional and interactive digital signage, self-service tablets and kiosks, on-hold and environment audio, and more.

**NRECA Silver Associate Member**



## ELECTRIC POWER CONSTRUCTION SPECIALISTS



# The Best Choice for Utility Construction since 1936

Ken Fishel founded The Fishel Company in 1936, providing utility construction services to customers in Central Ohio. Ken was committed to providing every customer a high quality job at a fair price and his values have been passed down for three generations.

Today, Team Fishel stands out as a specialist in electric distribution construction, installation and maintenance. In fact, we deliver best quality overhead and underground construction services to rural electric cooperatives throughout much of the United States. Our wholly owned subsidiaries, Team Power Group, LLC and JL Malone, LLC, are experts in the construction and installation of power transmission lines and electric substations.

While Team Fishel's electric construction capabilities have expanded greatly over the last 80 years, our commitment to each customer remains the same as when Ken Fishel first started the business. That unchanging commitment makes Team Fishel the Best Choice since 1936.

teamfishel.com • 1-800-FISHEL-1





**Insurance Network of America, a division of The Nitsche Group . . . . . 1012**

105 East Austin St.  
Giddings, TX 78942  
979-540-2293  
PattyB@utilityinsurance.com

utilityinsurance.com  
We have the professionalism and power of long-term industry relationships to negotiate on your behalf for competitive premiums and terms to empower your business.

*NRECA Silver Associate Member*

**IPS-ENERGY USA Inc. . . . . 1344**

Randy Norman, Manager, Sales and Support  
5 N. Baldwin St.  
Bargersville, IN 46106  
317-422-4096  
randy.norman@ips-energy.com

ips-energy.com  
IPS Intelligent Process Solutions is the world's premier supplier of enterprise asset performance management software for the electric power industry. The software suite includes asset management, protection settings management, asset diagnostics, and asset management decision intelligence.

*NRECA Platinum Associate Member*

**ITC Holdings Corp. . . . 612**

Jason Minalga, Director, U.S. Regulated Grid Development  
27175 Energy Way  
Novi, MI 48377  
248-946-3000  
jminalga@itctransco.com  
itc-holdings.com

ITC Holdings Corp., a Fortis company, is the nation's largest independent electricity transmission company. ITC's calling card is operational excellence, transforming low-performing systems into top-tier reliability success stories, leveraging our expertise to create a 21st century grid.

*NRECA Platinum Associate Member*

**Itron, Inc. . . . . 1111**

Frank Piscitelli, Sr. VP of Public Power Markets  
2111 N. Molter Rd.  
Liberty Lake, WA 99019  
215-688-3063  
frank.piscitelli@itron.com  
itron.com

We are the leading provider of energy- and water-management solutions for nearly 8,000 utilities worldwide. Our solutions include energy and water measurement and control technology, communications, software, and services.

*NRECA Platinum Associate Member*

**J**

**J.J. Kane Auctioneers . . . . . 206**

Grant Williams, Corporate Communications  
1000 Lenola Road, Building 1, Ste. 203  
Maple Shade, NJ 08052  
844-455-5263

grant.williams@jjkane.com  
jjkane.com

J.J. Kane Auctioneers is the leading re-marketer of surplus utility fleet and equipment, conducting over 45 public auctions, annually. We connect you to the world of buyers who need your surplus through live, physical auction sales, which also include online bidding.

*NRECA Gold Associate Member*

**Jordan Transformer . . . 738**

Mark Orostin, Regional Sales Manager  
1000 Syndicate St.  
Jordan, MN 55352  
952-492-2720  
markorostin@jordantransformer.com

Jordan Transformer repairs, redesigns, and remanufactures substation and mobile transformers up to 200 MVA and 161 kV with impulse and partial discharge testing. We also manufacture entirely new mobile substations. Field service capabilities include oil processing, new installations,

gasket repair, load tap changer repair, and more.  
*NRECA Silver Associate Member*

**JVCKENWOOD USA Corporation . . . . . 1237**

John Grabowski  
3970 Johns Creek Court, Ste. 100  
Suwanee, GA 30024  
800-950-5005

events@us.jvckenwood.com  
kenwood.com/usa/com  
JVCKENWOOD USA manufactures analog and digital two-way radios, including DMR, P25-compliant, and NEXEDGE radios that use the NXDN protocol. Kenwood provides complete turnkey system solutions for the utility, public safety, government, education, health care and business, and industrial markets.

**K**

**Kaddas Enterprises Inc. . . . . 1915**

Patrick Scott, Director of Sales  
3588 West Directors Row  
Salt Lake City, UT 84104  
801-972-5400, ext. 111  
patrick@kaddas.com  
kaddas.com

Kaddas manufactures Birdguard covers used by power utilities to mitigate wildlife-caused power outages. Materials are IEEE and ASTM tested to 72kV, and they are UV-resistant, will not flame drip, and are easy to install and reuse during maintenance. ISO 9001:2008 and WBENC WOB certified. Kaddas is 100 percent made in the USA.

**Kershaw, a Division of Progress Rail Services . . . . . 1603**

Mike Balkom, National Sales Manager  
P.O. Box 244100  
Montgomery, AL 36117  
334-799-4075  
mbalkom@progressrail.com  
kershawusa.com

Kershaw has been building brush cutters and mechanical

tree trimmers in Montgomery, Ala., since 1969. Products include the Sky Trim high-production tree trimmer and the Klearway brush cutter. We thank Dixie Electric Cooperative for powering our facilities with exceptional service for going on 38 years.

**KGP Logistics . . . . . 110**

Kristen Kohler  
600 New Century Pkwy.  
New Century, KS 66031  
507-334-2268  
kkohler@kgptel.com  
kgplogistics.com

KGP Logistics is a national distributor specializing in all aspects of supply chain management and logistics solutions for telecommunications providers serving wire line, broadband cable or wireless networks.

**L**

**Lakeland Industries . . 2000**

520 Longfellow Ave.  
Deerfield, IL 60015  
224-632-0663  
bssipe@lakeland.com  
lakeland.com

We are the leader in quality, high-performance safety workwear, protective clothing, and much more for the global workforce.

**Laminated Wood Systems Inc. . . . . 420**

Seth Gutz, National Sales Manager  
1327 285th  
Seward, NE 68434  
402-643-4708  
sales@lwsinc.com  
lwsinc.com

LWS offers E-LAM engineered laminated wood utility transmission and distribution structures. LWS also offers the patented PhaseRaiser structure lifting system, the patented PoleEnforcer groundline reinforcement system, the PRS Pole Re-classification System, and the AVR Adjustable Groundline Reinforcement system.

*NRECA Gold Associate Member*

# Built for your toughest jobs

A robust and scalable IP based platform provides KENWOOD NEXEDGE® Gen2 with a significant boost in network scale, capabilities and performance so your utility is ready for any emergency.

Advance to a powerful and versatile new digital communications network with NEXEDGE Gen2.

NEXEDGE®  Gen2



**KENWOOD**

1-800-950-5005  
[www.kenwood.com/usa](http://www.kenwood.com/usa)



**Landis+Gyr . . . . . 327**

**Jim Richardson, VP, Solutions Development**  
30000 Mill Creek Ave.  
Alpharetta, GA 30022  
678-258-1500  
jim.richardson@landisgyr.com  
landisgyr.com  
Landis+Gyr is the leading global provider of integrated energy management products tailored to energy company needs and unique in its ability to deliver true end-to-end solutions. We offer the broadest portfolio of products and services in the industry.  
*NRECA Platinum Associate Member*

**Leidos . . . . . 439**

**Thomas Damon, Vice President Global Utility Markets**  
1000 Legion Pl., Ste. 1100  
Orlando, FL 32801  
407-256-6596  
thomas.a.damon@leidos.com  
leidos.com/infrastructure  
Leidos is a global leader in the integration and application of information, technology and systems working to solve the world's toughest challenges. We leverage industry expertise, technology insight, and data science to help organizations activate meaningful results and forward thinking solutions. A recognized industry leader, we offer a wide array of power engineering solutions.  
*NRECA Gold Associate Member*

**Lendlease Energy Development, LLC . . . 1504**

**Susannah Pedigo, Director of Business Development and Origination, Energy Development**  
909 Lake Carolyn Pkwy., Ste. 260  
Irving, TX 75039  
303-548-6245  
susannah.pedigo@lendlease.com  
lendlease.com/us/expertise/areas-of-expertise/energy  
We develop, build, and

finance solar energy, energy storage, and energy efficiency projects for our clients. Site selection, permitting, interconnection, finance, PPA, or turnkey development. Projects include 5 to 200+ MW across the U.S. for total of 6+ GW clean energy.

*NRECA Gold Associate Member*

**Lewis Tree Service/Clearion Software . . . . . 411**

**Laura Ribas, Director of Marketing and Business Development**  
300 Lucius Gordon Dr.  
West Henrietta, NY 14586  
lribas@lewistree.com  
lewistree.com  
As one of the largest providers of utility vegetation management services in North America, Lewis is a leader in safety, responsiveness and innovation. Whether working to restore power in a storm or reliably managing ongoing line clearance needs, count on Lewis to get the job done right.  
*NRECA Platinum Associate Member*

**Live Wall Media Inc. . . . . 917**

**Matt Aver, Director of Sales**  
18450 Technology Dr. #B  
Morgan Hill, CA 95037  
510-378-4001  
matt@livewallmedia.com  
livewallmedia.com  
Live Wall Media specializes in turnkey video walls designed for 24/7 mission critical control room applications. Our solutions combine our crisp, clear LCD panels, flexible wall mounts, and state-of-the-art video processors into systems that are powerful and easy to operate.

**Lonza Wood Protection . . . . . 416**

**Tim Carey, Manager, Industrial Sales**  
360 Interstate North Pkwy., Ste. 450  
Atlanta, GA 30339  
678-627-2000  
tim.carey@lonza.com

**wolmanizedwood.com**  
Lonza Wood Protection is a developer and supplier of wood preservatives, offering treated wood products through a network of licensed producers. Well-known brands include Wolmanized Heavy Duty CCA wood, Outdoor Wood, and Dicon fire-retardant treated wood.  
*NRECA Platinum Associate Member*

**LumaSense Technologies . . . . . 326**

**Janelle Coponen, NA Field Marketing Manager**  
3301 Leonard Ct.  
Santa Clara, CA 95054  
906-487-6060  
j.coponen@lumasenseinc.com  
lumasenseinc.com  
LumaSense is the world's most trusted provider of innovative temperature- and gas-sensing solutions. By applying LumaSense's proven systems and software, customers in global energy, industrial materials, and advanced technologies are able to reduce waste and inefficiency in their processes.  
*NRECA Silver Associate Member*

**M**

**M&I Materials . . . . . 1800**

**3675 Crestwood Pkwy. Duluth, GA 30096**  
931-854-7986  
rickcantrell@mimaterials.com  
midelamericas.com  
M&I Materials provide Synthetic and Natural Ester Based Dielectric Fluids for Distribution, Underground Network and Power Transformers. eN1204 is based on Canola Oil, eN1215 is based on Soya-Bean Oil and Midel 7131 is a Synthetic Ester Fluid. Fire Suppression and Environmental benefits are primary.

**Marmon Utility/Hendrix/Kerite . . . . . 809**

**John Kissel, Director of Marketing**  
49 Day St.  
Seymour, CT 06483  
203-881-5348  
jkissel@marmonutility.com  
marmonutility.com  
Hendrix combines a new generation of high performance products with super-responsive service and advanced engineering to answer the challenge. Kerite HV cable is engineered for the longest service life of any transmission cable in the industry. We offer voltages ranging from 46kV THRU 138kV for power transmission applications.  
*NRECA Gold Associate Member*

**MasTec**

**MasTec North America . . . . . 537**

**Stephanie Griffith**  
700 Commerce Dr., Ste. 235  
Woodbury, MN 55125  
206-492-0566  
stephanie.griffith@mastec.com  
mastec.com  
MasTec companies have been involved in some of the largest and most complex infrastructure construction projects across the country. Our experience has given us a deep and comprehensive understanding of the markets we serve, as well as the ability to effectively manage all aspects of the industry. We are contractors who engineer, procure, construct, and maintain the infrastructure that enables electric transmission and distribution, oil and natural gas pipeline, and communications companies to successfully facilitate the production and delivery of their products—from the source to their customers. We provide end-to-end services on time and on budget, every time.  
*NRECA Silver Associate Member*



# POWER OF CONNECTIONS

Honeywell and Elster have integrated to bring a world-class team of people and offerings. Honeywell Smart Energy, its customers and partners are reshaping the way the world uses energy.

Learn more at [honeywellsmartenergy.com](https://honeywellsmartenergy.com).

**Honeywell** | Smart Energy

© 2016 Honeywell International Inc. All rights reserved.



**McFarland Cascade—  
A Stella Jones  
Company . . . . . 1941**  
Judy Irvine, Admin  
P.O. Box 1496  
Tacoma, WA 98401  
253-597-3314  
jirvine@stella-jones.com  
ldm.com  
McFarland Cascade, a  
Stella-Jones company, is one  
of the largest manufacturers  
of treated wood utility poles,  
laminated poles, and railroad  
ties. We also offer design  
and engineering assistance  
for laminated poles. We own  
and operate a large manufac-  
turing, finished goods, and  
distribution network.  
*NRECA Silver Associate  
Member*

**McWane Poles. . . . . 226**  
Warren Stewart, Director of  
Sales & Marketing  
2266 S Sixth St.  
Coshocton, OH 43812  
740-202-7454  
warren.stewart@mcwane  
poles.com  
mcwanepoles.com  
McWane Poles manufactures  
ductile iron electrical distribu-  
tion and transmission poles.  
McWane's poles are engineered  
for consistent strength and  
appearance, and the unique  
metallurgy of ductile iron makes  
these poles more resistant to  
corrosion and easier to drill than  
other engineered poles.  
*NRECA Silver Associate  
Member*

**Metglas, Inc. . . . . 1441**  
Vadym Pysmennyi,  
Marketing Coordinator  
440 Allied Dr.  
Conway, SC 29526  
843-349-6883  
vadym.pysmennyi@metglas.  
com  
metglas.com  
Ultra-efficient transformer  
cores made with Metglas  
amorphous metal alloy make  
lower core losses possible.  
Amorphous metal distribution  
transformers are key to im-  
proving utility economics and  
enhancing energy conserva-  
tion efforts worldwide.

**Milner Technologies  
Inc. . . . . 536**  
Kurt Thayer, Account  
Manager  
5125 Peachtree Industrial  
Blvd.  
Norcross, GA 30092  
770-734-5300  
kthayer@milner.com  
milnertechnologies.com  
As a leading provider of doc-  
ument workflow and imaging  
solutions to more than 200  
electric cooperatives nation-  
wide, we understand their  
imaging needs. Using our  
document-centric solutions,  
users benefit from our experi-  
ence in seamlessly integrating  
with the utility's main line of  
business software.  
*NRECA Silver Associate  
Member*

**Milsoft Utility  
Solutions . . . . . 1016**  
Brian Carr, CEO Marketing  
4400 Buffalo Gap Rd., Ste.  
5150  
Abilene, TX 79606  
325-695-1642  
info@milsoft.com  
milsoft.com  
Milsoft provides more than  
a thousand electric utilities  
with powerful engineering,  
operations, and customer  
service software that enables  
them to do their jobs better.  
Milsoft software will equip  
you to plan and operate an  
electric distribution system  
with economy, reliability, and  
efficiency.  
*NRECA Platinum Associate  
Member*

**Mimosa Networks. . . . 1547**  
Tayler Eastman, Marketing  
Coordinator  
469 El Camino Real  
Santa Clara, CA 95050  
tayler.eastman@mimosa.co  
mimosa.co  
We are designing the next  
generation of Internet access.  
We want to make Internet  
access better, faster, and  
stronger than what it is today.  
We design with a "cloud to  
client" strategy and the belief  
that the Internet should be in-  
credibly scalable, with gigabit

speeds available anywhere in  
the world.



**mPower Innovations. . . 834**  
Greg Calcari, Founder,  
Owner  
1051 North Lynndale Ave.,  
Ste. 2A  
Appleton, WI 54914  
877-269-6971, ext. 207  
gcalcari@mpwr.net  
mpwr.net  
mPower provides mid-tier  
utilities with user-friendly soft-  
ware, including geographic  
information systems, outage  
management systems, mobile  
maps and forms, work orders,  
and asset management.  
mPower is also the master  
U.S. distributor for Vonaq's  
line of innovative non-destructive  
pole-testing hardware and  
software offerings.  
*NRECA Silver Associate  
Member*

**N**

**Namasté Solar. . . . . 1338**  
Cynthia Christensen,  
Commercial & Utility Sales  
Director  
4571 Broadway St.  
Boulder, CO 80304  
303-447-0300  
cynthia.christensen@  
namastesolar.com  
namastesolar.com/  
commercial  
Founded in 2005, Namasté  
Solar is an employee-owned  
cooperative providing  
commercial and utility-scale  
solar consulting, engineering,  
procurement, and construc-  
tion services. With offices in  
Colorado, California, and New  
York, our nationally recog-  
nized team has over 10 years  
of solar experience.  
*NRECA Silver Associate  
Member*

**National Information  
Solutions Cooperative  
(NISC) . . . . . 526**  
Susan Imm, Manager  
Business Development &  
Sales

**One Innovation Circle  
Lake Saint Louis, MO 63367  
636-755-2367  
susan.imm@nisc.coop  
nisc.coop**  
National Information Solu-  
tions Cooperative (NISC) is  
a member-owned informa-  
tion technology cooperative  
serving nearly 750 utility and  
telecom providers. NISC's  
enterprise software solution,  
iVUE, integrates accounting,  
customer care, engineering,  
and smart grid tools.  
*NRECA Service Member*

**National Rural Electric  
Cooperative  
Association . . . . . 1535**  
Eric Commodore, Meeting  
and Event Planning  
4301 Wilson Blvd.  
Arlington, VA 22203  
703-907-5577  
eric.commodore@nreca.  
coop  
techadvantage.org  
We are the national asso-  
ciation that represents the  
electric cooperative utilities  
across the United States.  
We provide education and  
training, legislative and legal  
representation, energy and  
environmental research, and  
development and consulting  
services to 930 of America's  
electric cooperatives.

**National Rural  
Telecommunications  
Cooperative . . . . . 727**  
Ed Drew, VP Utility  
Solutions  
2121 Cooperative Way  
Herndon, VA 20171-4543  
703-467-1453  
edrew@nrtc.coop  
nrtc.coop  
The National Rural Telecom-  
munications Cooperative  
(NRTC) leads and supports its  
more than 1,500 members by  
delivering advanced technol-  
ogy solutions. NRTC offers  
utility, broadband, and video  
solutions that strengthen  
member businesses and pro-  
mote economic development  
in rural America.  
*NRECA Service Member*

**National Salvage & Service Corporation . . . . . 1807**

Jeff Brim, Industrial Business Development  
6755 S Old State Rd. 37  
Bloomington, IN 47401  
812-339-9000  
jeff.brim@nssccorp.com  
nssccorp.com

National Salvage & Service Corporation provides turnkey power plant demolition and environmental remediation, along with pole and wood recycling services, for utilities throughout the U.S. Founded in 1980, we safely provide custom-designed plans and solutions for each project and customer.

**National Telephone Supply Company (Nicopress Products) . . . . . 1334**

David Waters, Western Sales Manager  
5100 Superior Ave.  
Cleveland, OH 44103  
216-361-0221  
dwate@nicopress.com  
nicopress.com

The Nicopress system of connectors and tools ensures dependability. Splices meet or exceed tensile rating and electrical conductivity of industry/utility standards. Splicing sleeves in aluminum, copper, copper alloy, and galvanized steel; reducing, repair, and offset dead-end sleeves; clevis-type suspension dead-ends.

*NRECA Silver Associate Member*

**N-Dimension Solutions . . . . . 1921**

Brad Luna, Senior Vice President Sales  
15305 Dallas Pkwy., Ste. 300  
Addison, TX 75001  
905-707-8884  
sales@n-dimension.com  
n-dimension.com

Managed cyber security services that protect utility networks and end points from cyber threats and vulnerabilities, improving system reliability and safeguarding critical infrastructure, data, and assets. Combines cyber

insights, intelligence, recommended actions, and access to cyber security experts.

*NRECA Silver Associate Member*

**Northern Transformer Corporation . . . . . 119**

Ashvini Sriharan, Marketing Manager  
245 McNaughton Road East  
Maple, ON L6A 4P5  
Canada  
905-669-1853  
asriharan@northerntransformer.com  
northerntransformer.com

Northern Transformer Corporation designs, engineers, and manufactures liquid-filled transformers of the highest quality and reliability, serving the North American market since 1981. From custom specialty transformers to large utility substations, we offer highly engineered solutions to fit all needs.

**Northwest Lineman College . . . . . 211**

Don Harbuck, VP Educational Programs  
7600 S Meridian Rd.  
Meridian, ID 83642  
888-LINEWORK  
jbullock@lineman.edu  
lineman.edu

Grid-training power delivery programs (distance-learning) offered to electric utility and construction companies for employee certification. Most commonly used as the curriculum component of apprenticeship-leading-to-journeyman certification. Time-tested benchmark of apprentice training.

**Novinium . . . . . 736**

Renee Trail, Director of Marketing  
22820 Russell Rd.  
Kent, WA 98032  
253-395-0200  
renee.trail@novinium.com  
novinium.com

Novinium is the undisputed innovator at the forefront of the underground cable rehabilitation market. We serve more than 300 utility and

industrial customers across the globe.

*NRECA Gold Associate Member*

**NRG Energy . . . . . 1501**

Jennifer Vosburg, SVP Cooperatives and Public Power  
112 Telly St.  
New Roads, LA 70760  
225-618-4489  
jennifer.vosburg@nrg.com  
nrg.com

NRG is the leading integrated power company in the U.S., built on the strength of the nation's largest and most diverse competitive electric generation portfolio. NRG supports customers large and small with innovative, reliable, efficient, and sustainable solutions for producing and managing energy.

*NRECA Platinum Associate Member*



**The Okonite Company . . . . . 1241**

Bruce Sellers, Vice President Sales and Marketing  
102 Hilltop Rd.  
Ramsey, NJ 07446  
201-825-0300  
info@okonite.com  
okonite.com

A manufacturer of premium-quality EPR insulated cables for all utility applications for over 137 years.

*NRECA Silver Associate Member*

**Olameter Corporation 1823**

Chris Wilson, Marketing Manager  
1150 Crews Rd., Ste. "I"  
Matthews, NC 28105  
cwilson@olameter.com  
olameter.com

Olameter Utility Solutions include meter reading; mass meter installations; underground locating; leak detection; pole testing and audits; asset inventory, inspection, and mapping; TelDig OneCall/ticket management; data collection, settlement, and meter

data management agents and presentment; billing; call center; and print, stuff, and mail.

*NRECA Silver Associate Member*

**Open Access Technology International Inc. (OATI) . . . . . 1929**

Linda Stevens, Senior Sales Director  
3660 Technology Dr. NE  
Minneapolis, MN 55418  
763-201-2000  
techadvantage@oati.net  
oati.com

OATI provides specialized DERMS solutions to help distribution utilities, especially G&T cooperatives, manage distribution grids with high levels of distributed energy resource assets, including solar photovoltaic and other generation, storage, and demand response resources, providing significant economic and reliability benefits.

*NRECA Gold Associate Member*

**Open Systems International Inc. (OSI) . . . . . 715**

Mimi Nelson, Director, Marketing & Communications  
4101 Arrowhead Dr.  
Minneapolis, MN 55340  
763-551-0559  
info@osii.com  
osii.com

OSI provides open, state-of-the-art, high-performance automation solutions, including systems for SCADA, network management, energy management, distribution management, outage management, and generation management, plus substation automation and data warehousing and historians, as well as individual software and hardware products and smart grid solutions for utility operations.

*NRECA Gold Associate Member*



# World Leader in OT



**OSII**

*powering the future*

**More Users, More Solutions, More Projects  
Delivered with 100% Customer Satisfaction**

**[osii.com](http://osii.com)**

**Osmose Utilities Services Inc. . . . . 100**

**Kenny Arington, General Manager**  
635 Hwy. 74 S  
Peachtree City, GA 30269  
770-632-6705  
karington@osmose.com  
osmose.com

Osmose helps co-ops maintain the reliability of aging transmission and distribution assets with professional-grade inspection, maintenance, and rehabilitation services and products. Osmose also provides utility data solutions, pole engineering services, and storm response and recovery.

*NRECA Silver Associate Member*

**P**

**Partner Software . . . . . 909**

**Richard Catanise, Director of Sales & Marketing**  
P.O. Box 748  
Athens, GA 30603  
706-354-1833  
rcatanise@partnersoft.com  
partnersoft.com

Partner Software provides automated map viewing, field design, maintenance inspection, vegetation management, and mobile outage solutions. Our intuitive map interface, combined with straightforward tools, makes our software easy to learn and use in the field and office on a variety of hardware.

*NRECA Platinum Associate Member*

**Peak Demand Inc. . . . . 1702**

**Jon Rennie, CEO**  
121 W. Nash St.  
Wilson, NC 27893  
919-900-0671

**jrennie@peakdemand.com  
peakdemand.com**

Peak Demand specializes in transmission and distribution components, such as insulators, bushings, terminal components, fuse cutouts, and current transformers. Peak Demand operates four global factories, including one in the U.S., to provide high-quality, cost-effective products without the supply chain headaches.

**Penske Truck Leasing . . . . . 136**

**Don Metcalf**  
2675 Morgantown Rd.  
Reading, PA 19607  
610-775-6001  
don.metcalf@penske.com  
gopenske.com  
Penske Truck Leasing Co. is a global transportation services provider operating more than 230,000 vehicles from more than 1,000 locations. Product lines include full-service truck leasing, contract

maintenance, commercial and consumer truck rentals, transportation, and supply chain management.

*NRECA Silver Associate Member*

**Perfect Commerce . . . . 541**

**Scott George, Marketing Coordinator**  
1 Compass Way, Ste. 120  
Newport News, VA 23606  
877-487-0006  
gpa@perfect.com  
perfect.com/services/group-purchasing-agreement  
Perfect Commerce and Verizon Wireless partnered to offer volume-negotiated pricing to utility organizations. TechAdvantage attendees are encouraged to stop by our booth to see if your organization qualifies for the group purchasing discount on lines, select accessories, and machine-2-machine services.

**REALTERM ENERGY**

**LED STREET LIGHTING SOLUTIONS**

- 50%–70% Energy Consumption Reduction
- 80% Maintenance Reduction
- 40+ Team of LED Street Lighting Specialists
- 160+ Successful LED Streetlight Conversions Completed
- Capacity Building with Local Labor and U.S.-Made Products

**SMART CITIES** Contact us to find out more about our Smart City offering.

**NRECA**  
America's Electric Cooperatives  
ASSOCIATE MEMBER  
Associate membership in NRECA does not signify an endorsement of products or services.

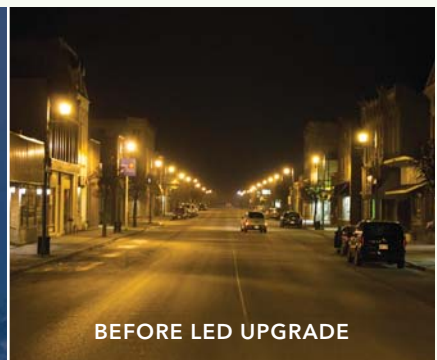

**1.866.422.5202**  
info@realtermenergy.com  
realtermenergy.com



**Pike Corporation . . . . . 908**  
James Benfield, Region  
Vice President  
100 Pike Way  
Mount Airy, NC 27030  
336-719-4271  
jbenfield@pike.com  
pike.com

Pike is one of the largest full-service providers of energy solutions, serving more than 300 investor-owned, municipal, and cooperative utilities. Expertise includes planning, siting, engineering, construction, and maintenance of substation, transmission, and distribution infrastructure.

*NRECA Gold Associate Member*

**Polaris Electrical Connectors . . . . . 1340**  
Kevin Puccini, Director of Sales

11625 Prosperous Dr.  
Odessa, FL 33556  
727-372-1703  
kpuccini@polarisconnectors.com  
polarisconnectors.com  
Manufacturer of aluminum and copper mechanical set-screw connectors, insulated, bare, and submersible. Our products are made in the USA.

**Power Consulting Associates LLC . . . . . 102**

Branden Cadavid,  
Marketing Coordinator  
2616 Grissom Dr.  
Nashville, TN 37204  
615-645-9345  
branden.cadavid@pca-llc.biz  
powerconsulting-llc.com  
Power Consulting Associates LLC is headquartered in Nashville, Tenn. We provide engineering design, construction oversight, and environmental inspection services for the infrastructure that transfers electricity to communities around the world.

**Power Monitors Inc. . . . . 1611**  
Courtney Spiers, Marketing Coordinator  
800 N. Main St.

Mount Crawford, VA 22841  
540-434-4120  
cspiern@powermonitors.com  
powermonitors.com  
Power Monitors Inc. designs and manufactures leading-edge power quality recording and analyzing solutions for the power industry. We specialize in applying advanced technologies to develop rugged power quality recorders. We provide the safest and smartest wireless, web-enabled recorders available.

**Power System Engineering Inc. (PSE) . . . . . 437**

Sandy Shekels, Marketing Manager  
1532 W. Broadway  
Madison, WI 53713  
608-268-3528  
shekelss@powersystem.org  
powersystem.org  
PSE is a full-service consulting firm. Our team has extensive experience in all facets of the utility industry, including communications, IT, and smart grid automation; economics, rates, and business planning; electrical engineering; planning and design; and procurement, contracts, and deployment.

*NRECA Gold Associate Member*



**Powering America (NECA/IBEW) . . . . . 1346**

3 Bethesda Metro Center,  
Ste. 1100  
Bethesda, MD 20814  
703-455-4752  
powering-america@necanet.org  
powering-america.org

The Powering America Team consists of craftsmen of the IBEW and their signatory contractors—including members of the National Electrical Contractors Association. The Powering America team brings an assurance that your electrical contractors and their

craftspersons will: perform with the special knowledge and experience matched to your project; reduce accidents and injuries and costly delays; eliminate callbacks and limit change orders; and avoid emergencies that bust budgets and incidents that turn into legal issues. Further, we are well prepared to safely and efficiently handle all of your transmission and distribution needs, including those related to wind and solar power generation.

**Powerline Tags llc . . . 1439**

17071 E. Adams Rd.  
Saucier, MS 39574  
228-760-3072  
brian@powerlinetags.com  
powerlinetags.com  
Powerline Tags manufactures Highly Reflective phase ID Products for the electric power industry. These tags are a great tool for troubleshooting, engineer studies, load balancing, marking taps, etc... Highly visible day or night. That is 24 hr per day Performance. Dependable OH & UG Safety Tools.

**PowerSecure, Inc. . . . . 335**

Gregory Booth, President  
1616 E Millbrook Rd., Ste. 210  
Raleigh, NC 27609  
919-256-5900  
gbooth@powerservices.com

powerservices.com  
PowerSecure is showcasing three subsidiaries. PowerServices-a full-service engineering & management consulting firm serving clients nationwide, PowerSecure Solar-providing small and large solar EPC project implementations, and PowerSecure Lighting-providing innovative LED  
Dusk to Dawn fixtures.

*NRECA Silver Associate Member*

**PowerTrunk Inc. . . . . 417**

Jim Mattox, Sales Manager  
66 York St.  
Jersey City, NJ 07302  
jmattox@powertrunk.com

**powertrunk.com**

PowerTrunk presents a broad portfolio of critical communication solutions for the transportation, public safety, utility, and industrial sectors based on TETRA, P25, and LTE technologies. Since May 2015, PowerTrunk is part of the Sepura group.

*NRECA Platinum Associate Member*

**Preformed Line Products . . . . . 1511**

Kristi Thiry, Marketing  
660 Beta Dr.  
Mayfield Village, OH 44143  
440-461-5200  
inquiries@preformed.com  
preformed.com  
Preformed Line Products has been providing innovative product and service solutions to the electric power utility industry since 1947. We offer solutions for supporting, protecting, terminating, and splicing transmission and distribution lines and fiber-optic cables—proudly made in the USA.

**Professional Computer Systems Co. (PCS) . . . 1000**

Kim Ingerslev, President/CEO  
3710 Timberline Dr.  
Denison, IA 51442  
712-263-3106  
kimi@pcscoco.com  
pcscoco.com  
PCS has been serving utilities since 1982. Solutions include customer billing, accounting, and customer and employee portals. PCS is a trusted integration partner, working with many smart grid vendors for a complete enterprise solution. All solutions can be delivered at the utility or hosted from PCS.

*NRECA Gold Associate Member*

**PUPI Crossarms . . . . . 126**

Mike Mroz  
1421 2nd Ave. NW  
Stewartville, MN 55976  
507-533-6076  
mmroz@geotekinc.com  
pupicrossarms.com

GEOTEK produces PUPI fiberglass crossarms, the leading fiberglass crossarm for the electric utility industry. PUPI crossarms are recognized internationally for providing maximum durability in a wide range of power distribution and transmission applications.

**Q**

**QEI . . . . . 216**  
Cody Johnson, Marketing Manager  
60 Fadem Rd.  
Springfield, NJ 07081  
973-346-5243  
cody.johnson@cglobal.com  
qeinc.com  
QEI has been providing SCADA and automation solutions to the electric cooperative industry since 1960. Our substation gateways, capacitor controllers, RTUs, complete SCADA systems, and turnkey engineering solutions can

provide the anchor for your place on the smart grid.  
**NRECA Silver Associate Member**

**Quanta Services . . . . . 1329**  
Jacqui Weigman, Marketing Manager  
2800 Post Oak Blvd., Ste. 2600  
Houston, TX 77056  
713-457-7656  
jweigman@quantaservices.com  
quantaservices.com  
Quanta Services safely provides engineering, procurement, and construction services for comprehensive infrastructure needs in the electric power and oil and natural gas industries. With a workforce over 26,000 strong and offices across the North America and abroad, Quanta is the premier provider in the industries it serves.  
**NRECA Gold Associate Member**

**R**

**RADWIN . . . . . 1606**  
Dennis Stipati  
900 Corporate Dr.  
Mahwah, NJ 07430  
201-252-4247  
dennis@radwin.com  
radwin.com  
Leading provider of PtMP and PtP broadband wireless solutions with Beamforming antenna. RADWIN's systems deliver optimal performance in high interference and NLOS conditions. For backhaul, broadband access, private networks, video surveillance transmission, and broadband for trains and metros.  
**NRECA Silver Associate Member**

**RealTerm Energy . . . . . 1944**  
Paul Vesel, Director, Business Development  
201 West St., Ste. 200  
Annapolis, MD 21401  
866-422-5200

pvesel@realtermenergy.com  
realtermenergy.com  
RealTerm Energy specializes in designing LED street lighting systems that deliver exceptional energy and maintenance savings. We have provided cost-effective conversions to more than 160 communities of all sizes across North America.  
**NRECA Gold Associate Member**

**Reliaguard, Inc., div. of Cantega Technologies . . . . . 1610**  
Billy Huard  
27076 Burbank St.  
Foothill Ranch, CA 92610  
949-305-3311  
bhuard@reliaguard.com  
reliaguard.com  
Reliaguard manufactures cover-up parts for common powerline equipment to prevent animal and bird caused outages. Reliaguard parts are

**RELIAGUARD®**  
BETTER SOLUTIONS FOR POWERLINE PROTECTION

**Visit Us at TechAdvantage Booth #1610**

# SLIP SLIDE DONE

Reliaguard's GreyEEL™ Conductor Cover prevents bird and animal contacts by eliminating gaps in coverage. GreyEEL's protection is achieved with an overlapped seam and material memory technology that supports exceptional closure performance.

Use the EEL Slider™ tool to apply GreyEEL™. The EEL Slider™ is a dielectric tool for use with rubber glove work method or for de-energized installation. Ergonomically designed, the EEL Slider™ optimizes safety, dexterity and the speed of applying GreyEEL™.

**www.reliaguard.com**  
**949.305.3311**

**Made in the USA**

**greyEEL™**  
CONDUCTOR COVER

**EEL SLIDER™**  
RELIAGUARD



# At Nordic Fiberglass, We Like to Consider our Box Pads as Support Solutions

120/208 VOLTS  
65879

Nordic Box Pads Provide a Support Solution for Single & Three Phase Transformers, Air or Oil-filled Switches, and Primary Metering Equipment.



**NORDIC FIBERGLASS, INC.**

*Quality Products for the Electric Utility Industry*

P.O. Box 27 Warren, MN 56762 Tel: 218-745-5095 Fax: 218-745-4990 [www.nordicfiberglass.com](http://www.nordicfiberglass.com)



designed to have a superior fit for the underlying equipment to prevent gaps in coverage which can lead to an animal or bird caused power outage. All Reliaguard parts are made from a proprietary material known as Reliatanium. Reliatanium achieves the highest standard for FR with a V-0 rating.

**NRECA Silver Associate Member**

**Rheem ..... 1234**

Angela Rinke, Associate Manager, Event Marketing  
2600 Gunter Park Dr.  
Montgomery, AL 36109  
334-260-1269  
angela.rinke@rheem.com  
rheem.com

Founded in 1925, Rheem produces residential and commercial integrated air and water systems; HVAC systems; tank, tankless, solar, and hybrid heat pump water heaters; pool heaters; and commercial boilers. Its premium brands include Rheem, Raypak, Ruud, and Richmond.

**NRECA Gold Associate Member**

**Ripley Tools LLC ..... 1802**

46 Nooks Hill Rd.  
Cromwell, CT 06416  
860-635-2200  
navarroc@ripley-tools.com  
ripley-tools.com

Ripley is the leading global manufacturer of wire and cable preparation tools, serving linemen, technicians, and installers for over 30 years.

**NRECA Silver Associate Member**

**RLH Industries. .... 131**

Tristan Harris, VP Sales  
936 N Main St.  
Orange, CA 92867  
714-532-1672  
tharris@fiberopticlink.com  
fiberopticlink.com

RLH Industries manufactures fiber-optic communications equipment for utility and industrial markets since 1988. RLH products include fiber-optic link systems, fiber

media converters and Ethernet switches, multiplexers, fiber cable assemblies, FDUs, power supplies, and outdoor telecom enclosures.

**ROHN Products, LLC ..... 1400**

Nick Bock, Utility Project Manager  
1 Fairholm Ave.  
Peoria, IL 61603  
309-566-3068  
nick.bock@rohnnet.com  
rohnnet.com

ROHN has been a trusted name in quality engineered structures since 1948. Our extensive engineering capabilities include in-house structural and foundation designs. Our commitment to the utility industry is to provide world-class quality products at a competitive price, with the shortest lead time.

**RouteSmart Technologies, Inc. .... 838**

Destinae McKinney, Office Assistant  
8850 Stanford Blvd., Ste. 3250  
Columbia, MD 21045  
dmckinney@routesmart.com  
routesmart.com

RouteSmart routing solutions are effective for electric, natural gas, and water utility meter reading operations, allowing you to visualize and improve every detail of your routes. Learn how you can reduce mileage and overtime through route planning and workload balancing.

**RS Poles. .... 1345**

Brad Grainger, Director of Sales  
3553 31 St. NW  
Calgary, AB T2L 2K7  
Canada  
417-267-7000  
brad.grainger@rspoles.com  
rspoles.com

RS is an ISO 9001:2008-certified company that designs, engineers, and manufactures composite utility poles. The poles are used in transmission, distribution, and communication applications

and offer a lighter, more durable, and longer-lasting solution over wood, steel, and concrete alternatives.

**NRECA Silver Associate Member**

**S**

**SCADA Nexus by RAI ..... 1502**

Scott Hamilton  
11721 N. Lancelot Dr.  
Spokane, WA 99218  
509-679-5213  
scotth@raiinc.com  
scadanexus.com

SCADA Nexus: Cloud Hosted Applications 4 SCADA-DR-DA-AMR. SMART GRID Systems designed to meet all IT security standards. The SCADA Nexus Cyber Security design ensures that today's investment dollars are future-proof by security requirement advances in today's rapidly changing cyber-world. For All IEDs.

**Schweitzer Engineering Laboratories Inc. (SEL) ..... 1508**

Craig Thompson, Senior Product Manager  
2350 NE Hopkins Ct.  
Pullman, WA 99163  
509-338-4094  
craig\_thompson@selinc.com  
selinc.com

Schweitzer Engineering Laboratories Inc. (SEL) delivers systems, services, and products providing protection, monitoring, control, automation, security, communications, and metering for electric power systems worldwide. SEL products include a 10-year warranty.

**NRECA Gold Associate Member**

**Security & Response Services ..... 1336**

Tom Radenz, Manager of SRS  
1717 E. Interstate Ave.  
Bismarck, ND 58503  
701-557-5597  
tradenz@bepc.com  
basinelectric.com

Security and Response Services (SRS) features service dispatchers 24/7 who are committed to seamless service. We provide a local touch, answering the telephone with your cooperative's name. To help you serve the changing needs of your membership, SRS, a Basin Electric Power Cooperative service.

**SEDC ..... 1515**

Troy Schake, Chief Business Development Officer  
100 Ashford Center N., Ste. 500  
Atlanta, GA 30338  
770-414-8400, ext. 2359  
troys@sedata.com  
sedata.com

SEDC has been a leader in the development of innovative utility software solutions for nearly four decades. We are committed to providing our users with consumer information and billing systems, accounting, capital credits, engineering, and operations applications configured to meet their unique needs. We understand that your success depends on effective communication between a variety of groups and departments, and we strive to deliver software that connects your entire organization. Our enterprise software suite provides the most advanced tools available, including AutoCue IVR and customer communications, ReportIQ data analytics, meter data management, prepaid metering, mobile workforce, document imaging, and work management, among others.

**NRECA Service Member**

**SensorLink Corporation ..... 1411**

Ken Borbe, Director of Marketing & Sales  
1360 Stonegate Way  
Ferndale, WA 98248  
360-595-1000  
info@sensorlink.com  
sensorlink.com  
Primary voltage meters, recorders, and smart grid sensors. The meters read



# THE TOOLS YOU TRUST **HASTINGS**



**When it comes to safe, dependable hot line tools and equipment – we've been getting you home safely since 1959.**

Test the condition of transformers and capacitors before putting them into service with Hastings' Transformer and Capacitor Tester. This tool keeps linemen safe by verifying that transformers are not shorted or open prior to energizing.

See page 503 of the Hastings' online catalog for more details!

See our online catalog at:  
**hfgp.com** • 269.945.9541



**HASTINGS**  
A WORLDWIDE SUPPLIER OF  
Hot Line Tools & Equipment

current, voltage, power factor harmonics, and micro-ohm resistance. The recorders collect current and power factor load profiles.

**NRECA Gold Associate Member**

**Sensus . . . . . 627**

David Stair, Senior Director | NA Energy | Southern Region  
8601 Six Forks Rd.  
Raleigh, NC 27615  
256-652-0777  
david.stair@sensus.com  
sensus.com

Sensus helps cooperatives do more with their infrastructure to improve quality of life in their communities. We partner with them to anticipate and respond to evolving business needs, with innovation in sensing and communications technologies, data analytics, and services.

**NRECA Platinum Associate Member**

**Sentinel IPS . . . . . 1707**

Jazmin Nolen,  
Administrative Support  
18208 Preston Rd., Ste. 370  
Dallas, TX 75252  
972-991-5005  
jazminn@sentinelips.com  
sentinelips.com

A team dedicated to network security, installing Sentinel units all over the world with Fortune 100 firms, government and municipal agencies, financial institutions, and a diverse list of small businesses. Our current IPS/IDS solution continues to evolve rapidly.

**Sentry Electrical Group Inc. . . . . 1808**

Mike Knowles, Business Development  
1755 N. Brown Rd., Ste. 200  
Lawrenceville, GA 30043  
423-582-0898  
mknowles@sentryelec.com  
sentryelec.com

Electrical contractor since 2006, offering medium to high voltage construction services to electric utilities and private companies. The company has grown to over 200 construc-

tion professionals, linemen and electricians. Our core values include a culture of safety with a current ERM of 0.73.

**NRECA Silver Associate Member**

**Service Concepts . . . . 1529**

Rachel Barker, Director of Sales & Marketing  
7172 Lakeview Parkway  
West Dr.  
Indianapolis, IN 46268  
317-522-4990  
rbarker@serviceconcepts.coop  
serviceconcepts.coop

Electric cooperatives' trusted source for energy and water efficiency products, kits, and services. Now offering AM Conservation and Niagara brand quality products. We were originally created by co-ops for co-ops, and that remains our focus today.

**NRECA Affiliate Member**



**SHERMAN+REILLY**  
A Textron Company

**Sherman + Reilly Inc. . . . . 1625**

Kimberly Bengson,  
Marketing Manager  
400 W 33rd St.  
Chattanooga, TN 37410  
423-756-5300  
marketing@s-r.textron.com  
sherman-reilly.com

Since 1927, Chattanooga-based Sherman + Reilly, a Textron company, has been a leading manufacturer of tools and equipment for underground and aerial transmission and distribution of electric power and communications systems, including a complete line of battery-powered cutters and crimpers, bundle blocks, pullers, tensioners, and reel trailers. Sherman + Reilly is known for offering customers some of the most advanced stringing equipment and toughest and most durable stringing blocks and tools available in the industry, all with a focus on

operator safety, ergonomics, and environmental comfort.

**NRECA Gold Associate Member**

**Siemens . . . . . 926**

Mark Mande, National Channel Manager  
530 Lakeview Plaza Blvd., Ste. D  
Worthington, OH 43085  
614-264-4469  
mark.mande@siemens.com  
usa.siemens.com

Siemens helps to meet growing energy needs by supplying products, services, and solutions for intelligent and flexible electrical network infrastructures, making it possible for customers to generate and use power efficiently and on demand.

**NRECA Silver Associate Member**

**Silicon Ranch Corporation . . . . . 1643**

Matt Beasley, Chief Marketing Officer  
150 Third Avenue S., Ste. 2000  
Nashville, TN 37201  
615-577-4616  
matt.beasley@siliconranchcorp.com  
siliconranchcorp.com  
Silicon Ranch Corporation, one of the top 15 solar operators in the U.S., is a full-service renewable energy provider that customizes solar solutions based upon the individual needs of its customers.

**NRECA Platinum Associate Member**

**Silver Spring Networks. 217**

Ligaya Sukke  
555 Broadway St.  
Redwood City, CA 94063  
650-839-4000  
lsukke@silverspringnet.com  
silverspringnet.com

Silver Spring Networks is the world's leading smart energy platform and solutions provider. Silver Spring's standards-based IPv6 networking platform connects utilities to customers and cities to communities.

**SolarCity . . . . . 1607**

Sarah Trainor, Commercial Marketing Associate  
Manager  
3055 Clearview Way  
San Mateo, CA 94402  
650-638-1028  
strainor@solarcity.com  
solarcity.com

SolarCity is America's largest solar power provider. We make clean energy available to homeowners, businesses, schools, non-profits, and government organizations at a lower cost than they pay for energy generated by burning fossil fuels like coal, oil, and natural gas.

**Spectrum Planning Inc. . . . . 1814**

Chris Kramer, President  
2150 Bluestone Dr.  
Saint Charles, MO 63303  
636-757-1623  
ckramer@spectrumplanning.com  
spectrumplanning.com

Providing engineering services; fiber-to-the-home design; field engineering; fiber interconnects; cell tower interconnects; macro site to small cell interconnects; wind and ice pole-loading engineering; pole permit applications; and Department of Transportation, city, county, and railroad permitting.

**SPX Transformer Solutions Inc. . . . . 1405**

Tammy Behrens, Market Communications Manager  
400 S. Prairie Ave.  
Waukesha, WI 53186  
262-513-5401  
tammy.behrens@spx.com  
spxtransformersolutions.com

One of the largest U.S. manufacturers of power transformers and a valued supplier of complete transformer service solutions for almost any manufacturer's units. Provides transformer, load tap changer, and circuit breaker components and offers a variety of substation-applicable training classes for all skill levels.

**NRECA Silver Associate Member**



**Steffes . . . . . 1842**

**AI Takle, National Sales Manager**  
3050 Hwy. 22 North  
Dickinson, ND 58601  
701-483-5400  
atakle@steffes.com  
steffes.com/off-peak-heating/ets.html  
Manufacturer of grid-interactive electric thermal storage (GETS) and load management control devices for residential, commercial, and industrial space and water heating. GETS provides affordable energy storage and control for renewable integration and grid optimization.

**Survalent Technology . . . . . 1001**

**Young Ngo, VP Product Management & Business Development**  
7965 Heritage Rd.  
Brampton, ON L6Y 5X5  
Canada  
905-826-2296  
yngo@survalent.com  
survalent.com  
Survalent is the most trusted global provider of advanced distribution management solutions. For over five decades, we have helped more than 500 utilities in 30 countries use operational data to increase reliability, efficiency, and customer service.

*NRECA Gold Associate Member*

**Systems With Intelligence Inc. . . . . 938**

**Angelo Rizzo, President and CEO**  
1215 Meyerside Dr., Unit #7  
Mississauga, ON L5T 1H3  
Canada  
289-562-0126  
angelo.rizzo@systemswithintelligence.com  
systemswithintelligence.com  
Intelligent video monitoring solutions—physical security; asset monitoring; and video automation. “Substation hardened” products include IP and thermal cameras; digital video servers; video management software; video analy-

tics; and SCADA integration tools. Solutions are designed specifically for electric utilities.

**T**

**T&R Electric Supply Co. . . . . 1923**

**Brad Relf, Sales Manager**  
308 SW 3rd St.  
Colman, SD 57017  
605-684-2141  
brad.relf@trelectric.com  
trelectric.com  
The transformer people. We buy, sell, rent, repair, and deliver distribution and power transformers, along with medium- and high-voltage switchgear. We also provide full oil-testing services.

*NRECA Silver Associate Member*



**Tantalus . . . . . 1629**

**Mike Julian, VP Sales & Commercial Marketing**  
1130 Situs Ct., Ste. 230  
Raleigh, NC 27606  
919-900-8970  
tantalussales@tantalus.com  
tantalus.com

Tantalus provides an intelligent energy management platform that enables multi-commodity cooperative and municipal utilities to implement real-time applications, such as advanced metering, outage management, power quality management, voltage control, revenue protection, and asset management. TUNet is a high-performance hybrid network that leverages combo communications like 220/900 MHz RF, IP technology, fiber, WiMAX, and cellular. Distributed computing and data analytics embedded in every endpoint support MultiSpeak-compliant applications that drive efficiency, manage operational cost, and help keep rates low and member satisfaction high.

*NRECA Silver Associate Member*

**TC Communications . . . . 1701**

17881 Cartwright Rd.  
Irvine, CA 92614  
949-852-1972  
tccomm.com

**TEA SOLUTIONS . . . . 1837**

**Jim Richardson, Director, Business Development**  
301 West Bay St.  
Jacksonville, FL 32202  
904-360-1419  
jim.richardson@teainc.org  
teasolutionsinc.org  
TEA Solutions provides electric cooperatives with access to experienced resources and advanced technology systems, allowing them to respond competitively in the changing energy markets. Our clients benefit from an organization singularly focused on deriving maximum market value from their assets.

*NRECA Gold Associate Member*



**Team Fishel . . . . . 636**

**Rick Keeler, Director of Marketing**  
1366 Dublin Rd.  
Columbus, OH 43215  
614-274-8100  
rdkeeler@teamfishel.com  
teamfishel.com  
Team Fishel and subsidiaries JL Malone and Team Power Group provide engineering, construction, installation, and maintenance services of substation, transmission, and distribution systems. Our services include overhead reconductoring, underground cable replacement, and substation construction, plus storm restoration.

*NRECA Gold Associate Member*

**Terex Utilities . . . . . 1217**

**Nancy Hulscher, Marketing Coordinator**  
500 Oakwood Rd.  
Watertown, SD 57201  
605-882-4000  
utilities.sales@terex.com  
terex.com/utilities  
Terex Utilities is an industry leader in the design and manufacture of digger derricks, aerial devices, and auger drills for the electric utility, tree care, and electric construction industries. We work for you, providing high-quality equipment to get your job done efficiently.

*NRECA Gold Associate Member*

**Terra Spectrum Technologies . . . . . 1806**

**Travis Yordi, Director of Application Architecture**  
P.O. Box 773  
Des Moines, IA  
tyordi@terra-spectrum.com  
terra-spectrum.com

Terra Spectrum Technologies is committed to developing and supporting vegetation management software that streamlines field and office processes. The company's VMSuite line of products, available for Windows and iOS, offers a la carte and mix and match options to best suit clients' needs.

**TEXAS METER & DEVICE . . . . . 1044**

**Joycelyn Kissinger, Executive Secretary**  
300 S 8th St.  
Waco, TX 76701  
254-799-0261  
joycelyn@texasmeter.com  
texasmeter.com  
Texas Meter & Device Company (TMD) has been in continuous operation since 1937 and is the leading supplier of electric metering services to the utility industry. TMD is headquartered in Waco, Texas, and is 100 percent focused on advanced metering infrastructure meter deployment and all metering-related products and services.

**TextPower Inc. . . . . 1507**

Mark Nielsen, Executive Chairman  
27134-A Paseo Espada, Ste. 324

San Juan Capistrano, CA 92675

818-222-8600, ext. 1  
mark@textpower.com  
textpower.com

TextPower provides text messaging alerts for outages, load management, demand relief, crew call-outs, prepaid low balance, emergency notifications, and more for utilities across the U.S. We integrate with interactive voice response, outage management systems, or customer information systems for event-triggered alerts automatically sent to a single mobile or a group.

*NRECA Silver Associate Member*

**Thinklogical . . . . . 103**

Richard Cooper, VP, Commercial Sales  
100 Washington St. Milford, CT 06460  
203-647-8700

info@thinklogical.com  
thinklogical.com

Thinklogical manufactures secure, high-performance KVM, video, audio, and computer peripheral signal extension and matrix switching solutions for command and control and operations center applications. An ISO 9001:2008 company, Thinklogical products are designed and manufactured in the USA.

*NRECA Gold Associate Member*

**TIREBOSS Tire Pressure Control . . . . . 112**

Ray Dykstra  
15803 121A Ave. Edmonton, AB T5V 1B1 Canada  
780-451-4894

r.dykstra@tireboss.com  
tireboss.com

The TIREBOSS Tire Pressure Control system allows the driver to safely reduce and increase tire pressures while driving the vehicle. The

reduced pressure provides amazing off-road traction and flotation and improved access to work sites. TIREBOSS is a significant savings compared to all-wheel drive.

**Today's Power Inc. . . . 1709**

Michael Henderson, President  
8110 Scott Hamilton Dr. Suite A & B  
Little Rock, AR 72209  
501-570-2228  
michael.henderson@aecc.com

todayspower.com

Today's Power Inc. provides low-voltage solar-powered electricity generation systems on a large-utility scale, as well as small 4-kW and 8-kW ready-to-assemble retail systems. Utility-scale systems are customized to each application to maximize economic value to customers.

*NRECA Gold Associate Member*

**Toth & Associates . . . . 106**

Adam Toth, PE, Vice President  
830 E Primrose, Ste. 200  
Springfield, MO 65807  
417-888-0645

atoth@tothassociates.com  
tothassociates.com

In 2003, TOTH was established with a specialized market niche: electric utility engineering. Since then, we have grown to become a multi-disciplinary firm featuring electrical, structural, and civil engineers, land surveyors, grant writers, geographic information system professionals, and other professionals to serve clients.

**Track Star International Inc. . . . . 238**

Michael Hughes, President  
8801 J.M. Keynes Dr., Ste. 260  
Charlotte, NC 28262  
704-817-8823

mhughes@trackstar.com  
trackstar.com

Track Star International provides a unique GPS vehicle-tracking solution that

is cost effective. The system, which supports fleets of any size, is remarkably affordable, flexible, and powerful. Importantly, it is a completely private solution and supports numerous GPS units.

*NRECA Silver Associate Member*

**TRC Companies Inc. . . . . 1642**

Brad L. Benson, PE, Director of Distribution Engineering  
650 Suffolk St., Ste. 100  
Lowell, MA 01854  
630-292-3914

mhall@trcsolutions.com  
trcsolutions.com

TRC engineers are well-versed in the assessment, planning, design, engineering, and joint-use management of electric distribution systems. TRC's extensive knowledge and experience with Rural Utilities Service and co-op standards and systems help strengthen and improve the operations of electric cooperatives all across the U.S.

*NRECA Silver Associate Member*

**Trees Inc. . . . . 835**

Mike English, VP  
650 N Sam Houston Parkway E., Ste. 205  
Houston, TX 77060  
281-447-1327

menglish@treesinc.com  
treesinc.com

Vegetation management, tree pruning, side trimming, and brush mowing for electric utilities. Offerings include emergency storm services, herbicide applications, right-of-way clearing and maintenance, municipal tree services for roadways and parks, railroad brush control, and pipeline right-of-way maintenance.

*NRECA Silver Associate Member*

**Tri Sage Consulting. . . 1608**

Karen Schlichting, Principal  
5418 Longley Lane, Ste. A  
Reno, NV 89511

775-336-1300  
kschlichting@trisage.com  
trisage.com

Tri Sage Consulting has provided engineering and project management to utilities and renewable developers on transmission line, substation, and renewable interconnection projects since 2003. We enjoy repeat business because our experienced team of utility professionals delivers on our promises.

**Trimble . . . . . 200**

Bob Stern  
10368 Westmoor Dr.  
Westminster, CO 80021  
303-822-1081  
bob\_stern@trimble.com

trimble.com/energy  
Trimble Energy has been helping utilities plan, manage, and optimize operations for nearly 30 years. We help our customers transform their business operations and achieve industry-leading levels of reliability and capital efficiency.

*NRECA Gold Associate Member*

**Tru-Check Inc. . . . . 538**

Bill Heuer, Vice President  
3947 Main St., Ste. 4  
Amherst, NY 14226  
606-677-3402

b.heuer@tru-check.com  
tru-check.com

Tru-Check Inc. delivers high-quality meter service solutions to utilities. Our wide range of services include automated meter reading and advanced metering infrastructure device installation and maintenance, meter exchanges, gas meter atmospheric corrosion inspection and remediation, meter reading, collections, meter testing, and related services.



**U**

**USIC Locating Services LLC . . . . . 1430**

Edward Dubuc, Business Development Manager  
9045 North River Rd., Ste. 300  
Indianapolis, IN 46240  
608-335-8945  
edwarddubuc@usicllc.com  
usicllc.com

Utility locating company: USIC Locating Services LLC is America's leading locating company, with more than 6,000 highly trained utility locating technicians protecting the assets of over 500 utilities and electric cooperatives in 31 states.

**Uticom Systems Inc. . . 1543**

Bob Thompson, Vice President, Sales & Marketing  
109 Independence Way  
Coatesville, PA 19320  
610-857-2655  
graphics@uticom.net  
uticom.net

Design, engineer, and manufacture durable graphics for harsh environments: cables, substations, poles, towers, meters, tools, fleet, and warehouse inventory. Industry-leading quality—lowest owning costs. Compliant with NESC/ANSI/OSHA/FREIE/UL/GHS specs. Member of the United States Sign Council.  
*NRECA Silver Associate Member*

**UTILCO . . . . . 240**

Richard Shank, Director of Sales  
4730 Madison Rd.  
Cincinnati, OH 45227  
513-533-6200  
rshank@ilsco.com  
utilco.com

UTILCO is the utility division of ILSCO Corporation, a privately held American-owned electrical connector manufacturing company. UTILCO serves the following markets with connectors for secondary distribution: OEM, utility—distribution, investor-owned, co-op, and municipal.

**Utilismart Corporation . . . . . 1914**

555 Southdale Rd. E., Ste. 201  
London, Ontario N6E 1A2  
Canada  
519-652-0689  
sales.marketing@utilismartcorp.com  
utilismartcorp.com

Utilismart collects, validates, securely stores and presents SmartGrid data. The Utilismart Software As A Service (SaaS) delivery model helps our customers save money by lowering the initial application costs for both software and hardware, providing painless upgrades, offering seamless integration and increasing the adoption rate due to the ease of using the browser based cloud solution. Utilismart Corporation has created and operates its own secure, cloud-based MDM along with a wide range of AMI software solutions and data services for utilities, municipalities, industrial, commercial, and residential consumers.

**Utility Solutions Inc. . . . . 1722**

Aaron Wood, Marketing  
101 33rd Street Dr. SE  
Hickory, NC 28602  
828-323-8914  
sales@utilityolutionsinc.com  
utilityolutionsinc.com

Utility Solutions is a designer and manufacturer of hot line tools and products for the electric power industry. Demo our load break tools, fiberglass hot sticks, overhead and underground products, rubber goods, and more. We are lineman driven. Field proven.

**UtilityOps Software Inc. . . . . 545**

Jared Brandon, CEO  
3256 W11 Ave.  
Vancouver, V6K2N1  
Canada  
604-727-1666  
jared@utilityops.com  
utilityops.com  
UtilityOps empowers co-

ops with consolidated views into all enterprise systems. Anytime—anywhere. We leverage investments made in existing technologies to reveal insights, opportunities, and anomalies in operational and business data. Contact us today to find out how to make your data work for you.

**Utility Services of the Americas . . . . . 2040**

P.O. Box 382  
Lancaster, NY 14086  
855-855-2001, ext. 2052  
ssnyder@utilityrecyclers.com  
utilityrecyclers.com

Working with utilities, municipalities, installers, manufacturers and consultants, we provide sustainable turnkey services for the packaging, transport and recycling of electric, gas, water and parking meters, transformer oil and street lighting.  
*NRECA Silver Associate Member*

**V**

**V&S Schuler Engineering Inc. . . . . 107**

Greg Shaheen, Sr. VP of Operations  
2240 Allen Ave. SE  
Canton, OH 44707  
330-452-5200  
gshaheen@vsschuler.com  
vsschuler.com

V&S Schuler, an industry leader for more than 60 years, supplies rural co-operatives, municipal, and investor-owned utilities with galvanized and weather steel substations, transmission and distribution structures, and engineered substation packaging solutions. We are AISC and ISO 9000:2008 certified.  
*NRECA Silver Associate Member*

**Valmont Utility . . . . . 1031**

Chris Evans, Marketing Services  
2 Perimeter Park S., Ste. 475 West  
Birmingham, AL 35243  
205-968-7200  
cevans@valmont.com  
valmontutility.com

Valmont Utility is the industry leader in custom engineering and manufacturing of steel, concrete, and hybrid structures for power delivery. Operating globally, Valmont Utility has 12 North American distribution facilities and three in global regions meeting high-stakes delivery challenges.  
*NRECA Gold Associate Member*

**Vantage Point . . . . . 539**

Kevin Kloehn, Director of Customer Service  
2211 N Minnesota St.  
Mitchell, SD 57301  
414-801-1424  
kevin.kloehn@vantagepnt.com  
vantagepnt.com

VPS is a leading telecommunications engineering and consulting company, focused on customer service and driven by a passion for advanced technology. VPS provides services including outside plant engineering, consulting, technology evaluations, network design, and regulatory and feasibility studies.  
*NRECA Silver Associate Member*

**Varentec . . . . . 111**

Erica Cronin, Executive and Marketing Assistant  
3200 Patrick Henry Dr.  
Santa Clara, CA 95054  
408-433-9900  
ecronin@varentec.com  
varentec.com

Varentec's grid-edge management solution maximizes results in energy conservation, volt/VAR optimization, and conservation voltage reduction. This decentralized solution combines field units at targeted locations that

perform volt/VAR regulation and monitor and optimize voltage at the grid edge.  
**NRECA Silver Associate Member**

**Vaughn Thermal Corporation . . . . . 1845**  
Steven Koep, National Utility Sales Manager  
26 Old Elm St.  
Salisbury, MA 01952  
715-248-7752  
skoep@vaughncorp.com  
vaughncorp.com  
Vaughn Thermal Corporation produces large-capacity V-GRID electric thermal storage water heaters for load management and demand response programs across the country. We specialize in grid-enabled, grid-responsive, and grid-interactive applications for off-peak water heating and renewable energy storage.  
**NRECA Silver Associate Member**



**Verizon . . . . . 1829**  
Grid Wide Utility Solutions  
Grid Wide IoT Team  
One Verizon Way  
Basking Ridge, NJ 07920  
gridwide@verizon.com  
verizonenterprise.com/  
gridwide  
Verizon is a global leader delivering innovative communications and technology solutions that improve the way our customers live, work, and play. Verizon is a leader in Internet of Things technology in a wide range of verticals, such as energy, smart cities, agriculture, health care, and others. Verizon Grid Wide Utility Solutions is simplifying grid modernization.  
**NRECA Platinum Associate Member**

**Versalift . . . . . 1009**  
Amber Kaiser, Marketing Manager  
7601 Imperial Dr.  
200 Texas Central Pkwy.  
Waco, TX 76702-0368  
254-399-2100  
amberk@timemfg.com  
versalift.com  
Versalift is the global leader in aerial, truck-mounted lifts. Versalifts are custom-built to customer specifications and serve the utility, telecommunications, tree care, and sign and lighting industries. Versalift is committed to customer satisfaction and equipment safety. Demand the best!  
**NRECA Silver Associate Member**

**Virginia Transformer Corp. . . . . 1211**  
Tom Aikens, Sales Manager  
220 Glade View Dr.  
Roanoke, VA 24012  
540-345-9892  
thomas\_aikens@vatransformer.com  
vatransformer.com  
Virginia Transformer manufactures custom power transformers with expert engineering, quality manufacturing, and innovations in automation. Through an alliance with Georgia Transformer, we provide units from 345 kVA to 500 MVA, serving utilities and other markets with transformer solutions.  
**NRECA Gold Associate Member**



**VON Corporation, The . . . . . 1027**  
Martin von Herrmann, Vice President  
P.O. Box 110096  
1038 Lomb Ave. SW  
Birmingham, AL 35211  
205-788-2437  
voncorp@voncorp.com  
voncorp.com  
The most trusted name in high-voltage test and under-

ground cable fault location equipment. Manufacturer of the original Servisavor temporary service restoration device.  
**NRECA Gold Associate Member**

**W**

**W. A. Kendall and Company Inc. . . . . 740**  
Robert Williams, Vice President  
P.O. Box 831  
Lawrenceville, GA 30046  
770-963-6017  
rwilliams@wakendall.com  
wakendall.com  
W.A. Kendall/Seelbach is a full-service vegetation management company with over 65 years of experience in the electric utility industry. We offer right-of-way clearing, herbicide treatment, and storm assistance. We have experienced consistent growth by valuing every customer. We are "the clear choice."  
**NRECA Silver Associate Member**

**Watson, Inc. . . . . 227**  
4015 S. Freeway  
Fort Worth, TX 76110  
817-927-8486  
Toll Free: 800-927-8486  
sales@watsonusa.com  
watsonusa.com  
As a long-recognized leader and innovator in the drilled shaft industry, Watson is uniquely qualified to design and manufacture drill rigs for drilled shaft construction. We offer a wide range of customizable drill rigs built rugged to provide years of proven field performance and maintain a high resale value. Our extensive line of drill rigs provides solutions for the residential, commercial, oil field, transmission and power line, and electric distribution industries and are available with a variety of mounting options. We believe in building honest and personal relationships with

our customers and providing direct and dedicated support and service. Made in America, best in the world. LIKE us on Facebook!  
**NRECA Silver Associate Member**

**W.I.R.E. Services . . . . . 1815**  
Adam Vitt, Business Administrative Officer  
211 Commerce Dr.  
Winnipeg, MB R3P 1A3  
Canada  
204-480-5805  
avitt@wireservices.ca  
wireservices.ca  
W.I.R.E. Services (WIRE) assists clients in optimizing their transmission line assets. Since 2001, WIRE has assessed over 50,000 kilometers of lines around the world. As transmission line experts, WIRE provides clients with turnkey solutions to satisfy the ever-growing demand for power.

**WeatherBug/WeatherBug Home . . . . . 1723**  
Sandy Humenik, Director, Marketing Programs  
12410 Milestone Center Dr.  
Germantown, MD 20876  
301-250-4038  
shumenik@weatherbug.com  
weatherbug.com  
WeatherBug operates the largest quality weather network, powering outage forecast solutions. WeatherBug Home combines weather and meter data, connected devices, and proprietary algorithms to manage weather's impact on power demand for behavioral and automated energy efficiency and demand response.  
**NRECA Silver Associate Member**



**WESCO Distribution, INC. . . . . 2014**

Bruce Ratskoff  
225 West Station Square Dr., Ste. 700  
Pittsburgh, PA 15219  
412-454-2200  
bratskoff@wesco.com  
wesco.com

If there's one thing that's defined WESCO's nearly century-long history, it's our commitment to providing superior products, services, and solutions. We ensure that our customers have the resources to meet their electrical, original equipment manufacturer (OEM), capital project, and MRO needs.

**NRECA Silver Associate Member**

**Western Area Power Administration . . . . . 1601**

Lisa Yuma, Training Technician  
12155 W. Alameda Pkwy.  
Lakewood, CO 80228  
720-962-7800  
yuma@wapa.gov  
wapa.gov

EPTC is devoted exclusively to teaching principles and operation of power generation and transmission systems. We couple classroom presentations with hands-on training to prepare for situations and challenges you face on the job. We train dispatchers, linemen and electricians, and hydro/steam power plant operators.

**WH International Response Center (WHIRC) . . . . . 610**

Rick Stevens, Sales  
6800 Electric Dr.  
Rockford, MN 55373  
612-868-0010  
rstevens@whirc.com  
whirc.com

WHIRC is a UL-certified and CSAA 5 Diamond Central station. Our solutions include security, fire, personal emergency response system, and video monitoring. We provide exceptional service, affordable pricing, reliable monitoring, and leading-edge

technology. *You image it—we can monitor it.*

**William Frick & Company . . . . . 1917**

2600 Commerce Dr.  
Libertyville, IL 60048  
847-918-3700  
fricknet.com

**Wilson Bohannon Padlock Company . . . . . 121**

Craig Stone, VP Sales  
621 Buckeye St.  
Marion, OH 43302  
740-382-3639  
wbco@padlocks.com  
padlocks.com

The Wilson Bohannon Padlock Company has been manufacturing solid brass padlocks in the USA since 1860. Padlocks are available keyed alike, keyed different, master keyed, and even keyed to your manufacturer's keys in some situations.

**Winsted . . . . . 1931**

Rusty Hellen, Sales Manager  
10901 Hampshire Ave. S  
Bloomington, MN 55438  
952-944-9050  
rustyh@winsted.com  
winsted.com

Winsted is a worldwide leader in control room console solutions. We create attractive, ergonomic consoles that work with your operators to improve comfort and optimize efficiency. We offer stock, customized, and custom consoles suitable for any control room application.

**NRECA Gold Associate Member**

**Wood Quality Control Inc. (WQC) . . . . . 1541**

James Carter, Executive Vice President  
708 E. Main St.  
Lexington, SC 29072  
803-359-2218  
james.carter@nreca.coop  
woodqualitycontrol.com

The only Rural Utilities Service-approved quality assurance program for the

purchase of treated poles and crossarms. Combines WQC-approved producers with in-plant and destination product inspection by trained, experienced inspectors to assure customers that they receive the best-quality treated products available.

**Z**

**Zepolla Innovations LLC . . . . . 1907**

Al Lopez  
2508 Bliesener St.  
Lansing, MI 48911  
517-819-6013  
al@utilishelf.com  
utilishelf.com

**ZOLL Medical . . . . . 129**

Karin Oakes  
269 Mill Rd.  
Chelmsford, MA 01824  
978-421-9765  
koakes@zoll.com  
zoll.com

**Zyxel Communications . . . . 1906**

Arturo Garcia  
1130 N. Miller  
Anaheim, CA 92806  
800-255-4101  
arturo.garcia@zyxel.com  
zyxel.com/us/en/homepage.shtml

Zyxel, a global supplier of business networking solutions since 1989, offers service rich solutions backed by domestic support to simplify purchasing and management for solutions providers.

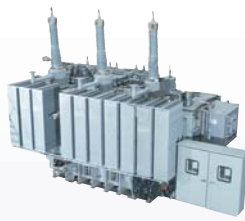

# ONE SOURCE—ONE COMMITMENT

## Virginia and Georgia Transformer Corp

Made in America ★★ 45 years of experience ★★ Reliable products  
 Supplying up to 1400 MVA 500kV Power Transformers ★★ Full service scope across the USA  
 >98% On time delivery ★★ Expedited delivery available  
 All factories are RUS approved ★★ Minority Owned Business  
 Over 700 transformers sold to Public Power Utilities in the last 10 years  
 "We've used Virginia Transformer for many years, they've been great to work with"  
 - Brent Reyher, Manager of Delivery Services, Wabash Valley Power

500 kV  
345 kV  
230 kV  
161 kV  
138 kV  
115 kV  
69 kV  
46 kV  
25 kV  
15 kV  
5 kV

Blue Transmission  
Green Distribution  
Black Generation  
○ Transformers

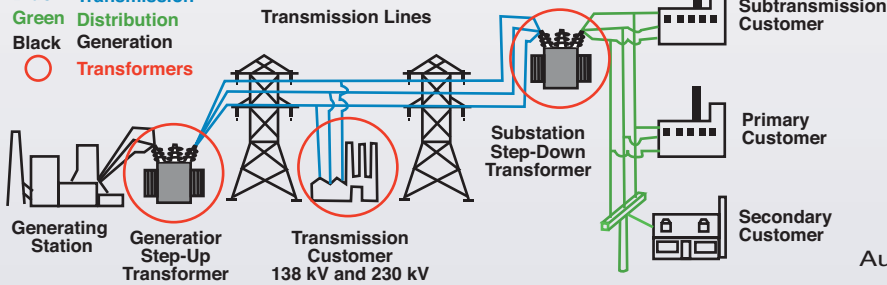

Autotransformer



MPT with LTC



SPT with LTC



Substation Transformer



Dry Type



The ultimate in transformer monitoring and protection,  
 learn more at:  
<http://www.vatransformer.com/vcm3.aspx>

0.3 MVA 10 MVA 15 MVA 45 MVA 100 MVA 300 MVA 500 MVA 1400 MVA



# 2016 PHOTO OF THE YEAR

David Johnson's "Alaska Palm Tree" earned the most "Likes" in the December photo contest to take home 2016 Photo of the Year honors.

Congratulations, David!



The February contest theme is "The Skies of Co-op Country." Visit [REmagazine.coop](http://REmagazine.coop) to see all the photos, read the contest rules, "Like" your favorite shots, or enter some images of your own.



# DEMAND BETTER



VST-7100-HD



VST-47-I



TMD DIGGER DERRICK



VO-40-MHI

## DEMAND VERSALIFT

With more than 50 years of innovation and dedication to safety, **TIME MANUFACTURING** has grown to become a global leader in the aerial lift industry. As we've grown over the years, we continue to operate under the same approach as our founders: provide solutions to meet our customer's needs. Our diverse product line and patented **TruGuard™** are testimonies of our commitment to meeting your needs day in and day out.



At Versalift, we believe you deserve safety that you can count on, which is why our engineers created our patented **TruGuard™** technology. TruGuard™ provides lineworkers with unprecedented safety by protecting against phase-to-phase and phase-to-ground electrical contact. We've tested it in every challenging situation you'll face on the job and it's exceeded all expectations, including our own. We know it will exceed yours, too.



254.399.2100 | [www.VERSALIFT.com](http://www.VERSALIFT.com)

VERSALIFT – Time Manufacturing 7601 Imperial Drive Waco, Texas 76712 | 254-399-2100 | [www.VERSALIFT.com](http://www.VERSALIFT.com)



# 'THE FUTURE IS ELECTRIC'

AS THE EV MARKET GROWS, CO-OPS PREPARE FOR THEIR ROLE AS VEHICLE-FUEL PROVIDER

BY JOHN VANVIG

**B**runswick Electric Membership Corporation (BEMC) serves about 91,000 meters from its headquarters in Shallotte on North Carolina's southeastern coast, and the co-op knows precisely how many electric vehicles are recharging on its lines every night.

"Twenty-four," says Monte Herring, BEMC's manager of distributive generation/renewable energy. "We're sure that number will grow."

The numbers are smaller at Wake Electric Membership Corporation in Wake Forest, just outside the Raleigh-Durham metro area of north-central North Carolina. Wake Electric has about 42,000 meters and a special overnight charging rate for electric vehicles (EVs).

"Twenty members are on the rate," says CEO/General Manager Jim Mangum. "We think we have more EVs out there, but we haven't connected with them."

EV numbers may be low now, but interest is high and rising among consumers, utilities, and automakers. And that means co-ops should be getting ready for a maturing technology that could boost home electricity use by 30 percent, improve distribution systems' load factors, offer some backup power and energy storage potential, and even

yield economic development opportunities.

"Not being educated and prepared is the number one pitfall," says Kristi Brodd, communications manager for Advanced Energy, a North Carolina non-profit that was commissioned by Raleigh-based G&T North Carolina Electric Membership Corporation to produce an EV strategy report last year.

"With close to 600,000 electric vehicles in the United States, co-ops are now the new vehicle-fuel provider for many drivers," Brodd continues. "They should see this as an opportunity to provide leadership and guidance to their members."

## 'RANGE ANXIETY'

**T**hat's what's happening at Randolph Electric Membership Corporation in Asheboro, N.C. The co-op says 236 EVs are registered with the DMV in the five counties it serves in the central part of the state.

"Being a very rural co-op, the majority of our membership will be late adopters of electric transportation due

to range anxiety," says CEO Dale Lambert, referring to the fear of running out of charge before reaching a destination. "This gives us great opportunities to grow as battery technology continues to improve and increases the range capability between charges. We also have the opportunity to influence behavior with our 'Plug N2 Savings' time-of-use rate,



Photo courtesy Advanced Energy

## MEET A MAG MEMBER

### TERRY WILSON



A little more than a year after joining the Transmission & Distribution Strategies Member Advisory Group (TDS MAG), Terry Wilson has learned that he gets as much advice as he gives.

The director of transmission & distribution operations at Andalusia, Ala.-based PowerSouth Energy Cooperative (G&T), Wilson says serving on an NRECA Business & Technology Strategies advisory panel gives him a valuable sounding board.

“Other than the obvious benefits of learning about new and advancing technologies, the primary benefit for me has been the development of relationships with the members of the MAG,” he says. “We’ve all gained relationships that allow us to call on each other for advice and input on a variety of topics.”

That’s not to downplay his own contributions as a G&T representative on the panel. He brings 30 years of utility experience to the MAG table, 24 years of it with PowerSouth Energy.

“My role is to bring a perspective from the G&T cooperative viewpoint, including substation and transmission areas,” Wilson says. “I’m also able to provide perspective from experience with serving 20 member systems in Alabama and the Florida Panhandle.”

Finally, he appreciates the opportunity MAG membership gives him to see new tech applications at work.

“We’ve been able to visit several interesting transmission and distribution field sites as well as manufacturing facilities,” Wilson says. “Those visits always help to give us new ideas and additional perspectives into our industry.”

which encourages using electricity during off-peak hours.”

However, even more than range anxiety, the high purchase price has been the steepest hill for EVs to climb. But prices are dropping while battery range is improving, with both changes due in part to regulatory requirements that gave electric vehicles a market toehold and turned a lot of intrigued drivers into EV converts, Brodd says.

A 2015 Advanced Energy survey showed that consumers have found a lot to like about electric vehicles. “Number one was cost savings,” she says. Fueling an EV costs almost two-thirds less for the typical vehicle driven 12,000 miles a year, the report estimates, and maintenance costs are considerably lower too.

Consumers ranked EV performance second and environmental benefits third, Brodd says. “And the fourth was being energy independent. You’re supporting a fuel that is domestically created.”

At Wake Electric, Mangum has a hunch that, at least for the 20 members he has on the off-peak EV rate, there’s another reason altogether to make the switch.

“I think with this particular group, it isn’t any of those things,” he says. “They’re early adopters. We get a lot of technical folks, and if you’re an engineer/geek-type person, this stuff is just really appealing to you. It’s just that, ‘Hey, this is really cool stuff, and we want to do it.’”

## KEEPING THE BUZZ GOING

Whatever it is that rings a driver’s bell, the growing interest in EVs among car buyers has triggered a corresponding interest from automakers. As Brodd points out in her co-op presentations, Ford is investing \$4.5 billion in EVs with a goal of adding 13 new all-electric and hybrid vehicles by 2020, while Honda has predicted that two-thirds of its vehicles will be electric by then. BMW plans to make hybrid versions of every one of its models, and Audi has said it expects EVs to account for 25 percent of its U.S. car sales by 2025. General Motors “believes the future is electric,” Brodd says, and is investing billions “to support the development and manufacturing of electric vehicles.”

As a result, EVs constitute a power-use market that requires almost no marketing effort from the utilities that stand to benefit from them.

“With battery prices dropping over 60 percent since 2010,” says Lambert of Randolph Electric, “EVs will be on a level playing field with gas-powered vehicles from a pricing standpoint. With the continuing improvement of battery technology, lighter and longer-range batteries will help reduce the range anxiety members may feel while the charging infrastructure is being developed. There are also





# Today's Power

## COMMITTED TO YOUR COOPERATIVE

These are just a few reasons why **cooperatives** all over the country have partnered with **Today's Power** to **empower** their cooperative and impact their members lives.

[www.todayspower.com](http://www.todayspower.com)

888-322-4275

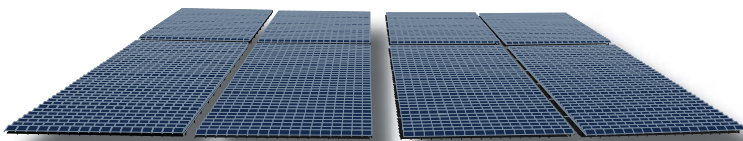

### UTILITY SCALE SOLAR

Customized to meet the needs of your cooperative

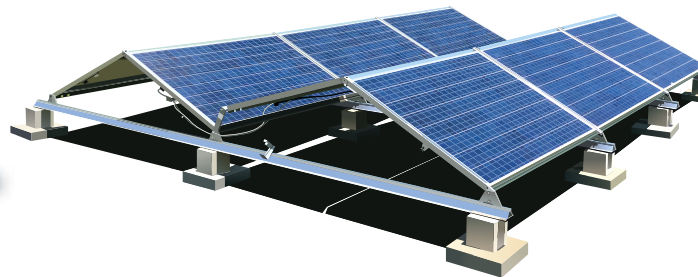

### MEMBER SOLAR KITS

Ready-to-Assemble Solar Kits

# Power

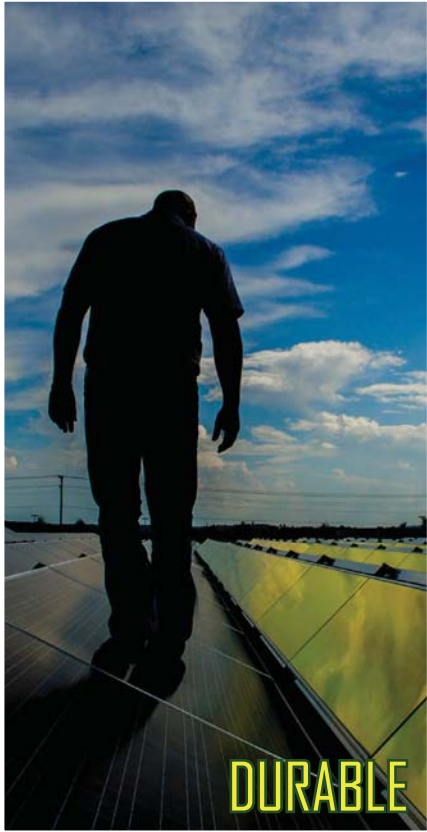

DURABLE



EFFICIENT

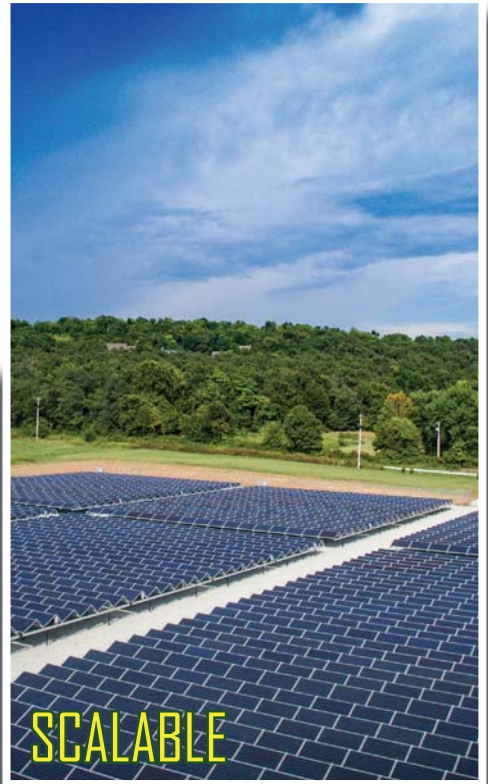

SCALABLE



RESPONSIVE



SUCCESSFUL

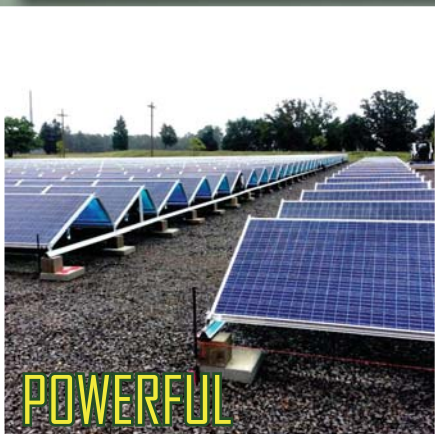

POWERFUL

**TECH DVANTAGE<sup>®</sup>**  
CONFERENCE & EXPO

COME SEE US  
**#1709**

@TodaysPower







Photo courtesy Wake Electric Membership Corporation

opportunities to increase member satisfaction with electric transportation, including having a trusted energy advisor to answer questions and having stable transportation fuel

costs that do not fluctuate like those for gas-powered vehicles.”

Still, it doesn't hurt to keep the buzz going, BEMC's Herring says. He and Heather Holbrook, the co-op's

marketing communications supervisor, take every chance they get to keep members thinking about EVs.

“We keep our members informed with press releases regarding the opening of new charging stations, articles in our monthly newsletter, and social media posts,” Herring says. “We also had an EV informational workshop last June where the public was invited to learn more about EVs and how the co-op is incorporating this new technology. We also educate local home builders about incorporating charging stations into new construction.”

Randolph Electric has been following a similar path.

“We have had staff meetings and a board retreat with Advanced Energy to keep track of the current EV market,” Lambert says. “We are holding quarterly ‘REConnect’ member meetings, with one of the main topics being electric vehicles. We are including EV information in our member magazine



HIGH VOLTAGE, INC.

HVI - The World's Source for High Voltage Test Equipment

## Cable Fault Locating & VLF Testing

HVI Makes it Easy and Efficient



### VLF/Thumper Combination

VLF hipot: 0 - 33 kVac @ 1  $\mu$ F @ 0.1 Hz  
 Fault locate: 0 - 13 kV @ 760 J  
 VLF Fault Burner  
 Radar/TDR ready  
 Other Thumper models:  
 5/10/20 kV @ 1000 J  
 9/18/36 kV @ 3200 J

### All That You Need

- Very Low Frequency AC Technology
- Cable Diagnostic TD & PD Testing
- Cable Fault Locating with Controlled Energy
- AC & DC Hipots, Aerial Lift Testers, Oil Testers
- **$\Omega$ -CHECK®** Concentric Neutral Testing
- Custom Engineered & Fabricated Van Pkgs.



50 kVac @ 3 kVA Hipot  
 1 piece & w/cable output



VLF 0.1 Hz @ 34 kVac  
 Comp. control - wireless



80 kVdc Hipot/Megohmmeter  
 1 instrument - 2 tests

All HVI Products are Made in the USA



ISO 9001 2008

HIGH VOLTAGE, INC. 31 County Rt. 7A • Copake, NY 12516 • Tel: (518) 329-3275 • Fax: (518) 329-3271 • sales@hvinc.com • www.hvinc.com

and have included answers to basic EV questions on our website.”

## KWH AT THE RIGHT TIME

**H**erring and Lambert agree with Advanced Energy’s prediction that a home with an electric vehicle will probably increase energy sales to that home by about 30 percent. After a quick back-of-the-envelope calculation of his own, based on his experience with the hybrid EV he drives to work, Mangum makes it more like 22 percent.

But all three say the right mix of

rate incentives and consumer education can, and should, steer those additional sales into the off-peak, overnight hours.

“It’s not just about selling more kilowatt-hours,” Lambert says. “It is about selling more kilowatt-hours at the right time, so all members benefit from a better load curve. The great thing about charging EVs is that you can charge them during off-peak times with little to no inconvenience to the member.”

Things get a little trickier with public charging stations at places like shopping centers, offices, and schools. These stations, often installed to help

ease the old range anxiety problem, can add daytime load, especially when the chargers are the faster, higher-capacity models.

“Due to their higher demand, the Level 2 and 3 chargers [higher-voltage rapid chargers] could give problems if load is not properly managed as the EV market grows,” Lambert says. “If properly managed, the additional flexibility in shortened charging times will allow better utilization of electric vehicles. As long as there has been communication between the member and the cooperative, we should be able to avoid issues with overloaded transformers and undersized secondary devices.”



Photo courtesy Advanced Energy



Those high-speed, high-visibility public charging stations offer an advantage to trade against the potential problems, Lambert adds. Not only do local businesses have a shot at keeping customers in the store or at the cafe table a little longer while their cars charge up, but the stations also show that EV owners needn't worry about running out of juice on the road.

"Having visible public charging stations where our members shop and eat will help ease range anxiety and increase EV adoption," he says. "We're looking at potential sites for public charging, such as workplace and destination charging."

At BEMC, visibility and accessibility is key.

"Our service area covers 1,500 square miles, including beach towns, retirement communities, and agricultural heartland," says CEO/General Manager Don Hughes. "We have six charging stations in popular retail and recreation

locations, with more to come. We make it easy for members to use this new technology, and our business community benefits. It's a win-win."

## LIKE AN ELECTRIC STOVE

All three co-ops are taking another Advanced Energy recommendation to heart: putting staffers in co-op EVs as they drive around the service territory. Randolph Electric plans to add an EV to its fleet early this year for one of its energy advisors.

"This will prompt questions about and promote electric transportation," Lambert says. "And it will allow us to share our experience with our members and other folks in the communities we serve."

Herring drives an electric vehicle, and Mangum just traded in his 2013 EV for a 2017 model.

"There's no question that the second-generation [Chevrolet] Volt is better in every way," Mangum says. "Everything about it is better. I think that's what you're going to see with electric vehicles. They're just going to appeal to a broader and broader segment of our members."

In many ways, he says, the emergence of EVs reminds him of an earlier time in the rural electric program.

"It's kind of like an electric stove," he says. "When I came to work at Wake Electric—and that's been a long time ago—we actually had a demonstration kitchen here at the co-op. Of course we had ulterior motives. We were going to sell more electricity under the banner of, 'This is really cool stuff; you ought to take a look at it. It can really improve your life.'"

"I think electric vehicles are the same thing—the parallels are exactly the same." **RE**

**MICHELS CORPORATION**  
www.michels.us

- Construct and maintain:
  - Overhead and underground transmission lines (AC/DC)
  - Overhead and underground distribution lines
  - Substations and switchyards
- Emergency & storm response
- Installation of a full range of cable systems (fiber, copper, coax)
- Build large fiber optic networks
- Cellular backhaul
- Railway work including rail plowing

**Working safe. Working together.**

These are big shoes to fill.

Explore our career opportunities: [www.michelscareers.us](http://www.michelscareers.us)

A/E/O/M/W/Vet/Disability

# ALL JOBS. ALL TECHNOLOGIES. ALL OVER.



NECA  IBEW  
**POWERING  
AMERICA**

## TRUST POWERING AMERICA PROFESSIONALS AND YOU'RE ALL SET FOR EVERYTHING ELECTRICAL.

There's a Powering America electrician with expertise and experience who can help you complete any job on time, to exact specifications and at or below budget. Rigorous training in cutting-edge technologies - including daylighting controls, solar, energy storage, load management and Net Zero buildings - helps us deliver the best ways to move and save energy. We're the one place to bring all your electrical challenges and problems. ***Because we've already solved them.***

For more information: [www.Powering-America.org](http://www.Powering-America.org)

Online video magazine: [www.electrictv.net](http://www.electrictv.net)



BY TODD H. CUNNINGHAM



Photos courtesy Vermont Electric Cooperative



Vermont Electric Cooperative's Alburgh solar facility

## COMMUNITY SOLAR SET TO SHINE IN VERMONT

Vermont Electric Cooperative in Johnson, Vt., has announced the completion of its 1.28-MW community solar array, reporting that sponsorships have been completed or are pending for about half of its 3,996 panels. The project will produce around 1.57 million kWh a year.

Completion of the Alburgh facility was marked by a Community Appreciation Event, at which VEC CEO Christine Hallquist characterized the project as “a win-win-win all around.” She noted that the co-op had ensured a fair price for its development and operation, providing direct value to co-op members.

The cost of a 10-year sponsorship of a single panel is \$234.55, with a monthly bill credit of \$2.72, and 20-year sponsorships are available for \$412.54, with a monthly bill credit of \$3.12. A financing option is available.

The co-op's project partners include SoCore Energy (**socoreenergy.com**), which builds ground-mounted, utility-scale solar with a particular focus on community solar, and Encore Renewable Energy

(**encorerenewableenergy.com**), which also specializes in community solar.

*Contact: Vermont Electric Cooperative, 802-635-2331; SoCore Energy, Eric Luesebrink, 877-861-3023; Encore Renewable Energy, Chad Farrell, 802-861-3023.*

## ALASKA CO-OP BRINGS HYDRO PROJECT ON-LINE

Copper Valley Electric Association has begun generating power at its Allison Creek hydroelectric project, moving the co-op “a step closer” to its vision of reducing or eliminating

dependence on liquid fossil fuel for power generation.

Following a commissioning ceremony and powerhouse dedication, board President Paul Kildal flipped the switch to begin operation of the 6.5-MW project, which will displace 725,000 gallons of diesel fuel each year.

The Valdez, Alaska-based facility will generate 15 million kWh of power annually, increasing the co-op's renewable energy portfolio to 69 percent of total generation.

Allison Creek will supplement hydropower from a 30-year-old dam, allowing Copper Valley Electric to operate on renewable power from May through October, although freezing temperatures will require the use of diesel generators.

*Contact: Copper Valley Electric Association, Sharon Crisp, 907- 822-5506.*



Photos courtesy Copper Valley Electric Association

Copper Valley Electric Association's Allison Creek hydro plant





**Lineman confirm  
excellent climbability  
of Wolmanized® ET®  
Poles after 25 years  
in service!**

The ET® treatment combines the longevity and cleanliness of CCA-treated wood poles with the climbability of oil-impregnated utility poles.

The ET® utility pole treatment is an oil emulsion applied to poles following treatment with Wolmanac® CCA. The oil-based treatment serves as a lubricant, making the utility pole easier to climb.



[HD.WolmanizedWood.com](http://HD.WolmanizedWood.com)



## SCADA UPGRADE FOR DELAWARE ELECTRIC

As Delaware Electric Cooperative (DEC) in Greenwood, Del., has added more and more devices to its SCADA system, the amount of additional data coming in called for a system upgrade.

Nathan Schreppler, DEC's manager of systems control, says the co-op's new platform "gives us access to data coming from a lot of devices in the field."

"The main day-to-day advantage is the ease with which you can access data, particularly from line devices and substations, and filter it down to what we care about," he notes.

The tool, Open Systems International's ([osii.com](http://osii.com)) Multi-platform Open Network ARCHitecture (Monarch), lets DEC monitor and control all 23 of its distribution substations, with 87 feeders in all, as well as radial transmission substations.

Contact: Delaware Electric Cooperative, Nathan Schreppler, 302-559-0918; Open Systems International, Jared Kuklok, 763-551-0559.



Prairie Power's Spoon River solar farm

Photos courtesy Prairie Power

## ILLINOIS G&T JOINS 10 MEMBER CO-OPS IN 2 SOLAR FARMS

Prairie Power, the Springfield, Ill.-based G&T, and its 10 distribution co-ops have completed construction of two 500-kW solar farms located in the service areas of Shelby Electric Cooperative, Shelbyville, and Spoon River Electric Cooperative, Canton.

The five-acre facilities, engineered and built by Azimuth Energy ([azimuth.energy](http://azimuth.energy)), add to Prairie Power's renewable energy portfolio, which already had 20 MW of wind power.

Dan Breden, the G&T's former interim president/CEO, says Prairie Power's members benefitted from a substantial decline in the cost of large-scale solar projects when the solar farms were constructed.

Consumer-members can benefit directly from the solar arrays' output "without the risks, hassles, and costs of having solar panels on their roofs," he says.

Contact: Prairie Power, 217-245-6161; Azimuth Energy, 314-266-6750.

## SEMINOLE 'COOPERATIVE SOLAR' ARRAY

Seminole Electric Cooperative, headquartered in Tampa, Fla., has unveiled its first large-scale solar facility: a 2.2-MW array that W.F. "Bill" Hart, president of the G&T's board of directors, says will further its mission of providing members with safe, affordable, and reliable electricity.



Seminole Electric's ribbon-cutting ceremony for Cooperative Solar

Photo courtesy Seminole Electric

The solar facility, which includes more than 8,000 photovoltaic panels, is located on the grounds of Seminole's combined-cycle and simple-cycle natural-gas-fired Midulla Generating Station. The array uses single-axis tracking technology, which allows the panels to follow the movement of the sun to produce about 20 percent more output than fixed solar arrays, says Glenn Spurlock, Seminole's manager of regulatory affairs, who led the project in its development stages.

The project was engineered and constructed by Atlanta-based Radiance Solar LLC ([radiancesolar.com](http://radiancesolar.com)) in conjunction with Seminole, which will operate the facility in a "lease-back" arrangement with Farm Credit Leasing, a subsidiary of CoBank.

Speaking at the recent ribbon-cutting ceremony, Seminole CEO and General Manager Lisa Johnson highlighted the project, dubbed Cooperative Solar, as "one more way in which Seminole can secure our members' future while upholding cooperative values."

Contact: Seminole Electric Cooperative, Steven Rybicki, 813-422-9150; Radiance Solar, 404-885-9898. **RE**



# Critical Communication Solutions for Utilities



TETRA - LTE - DMR - P25 - CAD

[www.powertrunk.com](http://www.powertrunk.com)

**sepura**

Going further in critical communications

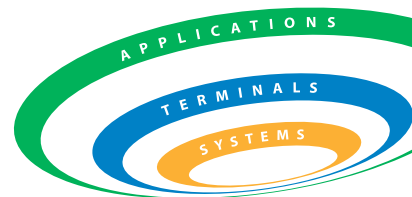



## BULLET-RESISTANT TRANSFORMER

ABB's new *AssetShield* line provides hardened and bullet-resistant transformers to meet rising concern for the physical security of critical grid assets. AssetShield is part of ABB's Transformer Resilience initiative, which includes assessment, hardening, monitoring, rapid repair, and rapid replacement. The UL-752 standard compliant transformers

feature AssetShield tanks, dry bushings, impact sensors, and automated cooling valves. Based on standard designs, there is no visual difference with large power transformers.

Contact: ABB Inc., Raleigh, N.C., 919-807-5743; bill.rose@us.abb.com; abb.com.

ABB





## LIGHT FOR LARGE-SCALE JOBS

The **Bayco Products Inc. SL-1530 Work Light** provides 10,000 lumens, enough for large work sites. The two 50-W LED lights can swivel in multiple directions, and a multi-fin heat sink design keeps each fixture cool to the touch. The included tripod stand extends lights up to 8 ft.,

and the base unit can be removed from the tripod stand for low-angle illumination.

Contact: *Bayco Products Inc., Wylie, Texas; 800-233-2155; info@baycoproducts.com; baycoproducts.com.*



## More Data Smarter Decisions Better Outcomes

The world of vegetation management is ready for the clarity that technology-enabled field crews provides and Lewis Tree Service is ready to deliver. With GIS-based, handheld devices, we leverage real-time status updates that allow us to monitor progress, quickly respond to hot spots and storm events, prioritize operational decisions – and better serve you.

We call this **Intelligent Vegetation Management** and we're ready to start when you are. To learn more, please visit: [www.lewistree.com/intelligentvm](http://www.lewistree.com/intelligentvm)

Proud winner of a 2016 ETHIE award from the Rochester Area Business Ethics Foundation.





## MEMBER SECURITY SYSTEM

For electric cooperatives that want to provide their members with a do-it-yourself security service, **Wright-Hennepin International Response Center**, a subsidiary of Wright-Hennepin Cooperative Electric Association, has a “business-in-a-box” security system with eCommece website, logistics, fulfillment, 24-hour alarm monitoring, and tech support. Built on the DragonFly Security System, it combines wireless battery-powered cameras with smartphone review and

dispatches emergency response when needed. When activity is detected, the DragonFly Security System captures video and gives you the option to send it to a monitoring center for police dispatch. A smartphone app provides photos and videos on demand, arm and disarm control, and video alerts so you decide whether to dispatch or to ignore.

Contact: *Wright-Hennepin International Response Center, 612-868-0010; rstevens@whe.org; whirc.com/dragonfly.*



## ALL-IN-ONE GROUNDING CONNECTOR

**BURNDY** recently released a new all-in-one connector. The *HandyBug* makes it possible to use the same connector for various types of terminations and bonding and does not require special tools for installation. It is UL listed and CSA certified and is rated for direct burial. Two sizes are available and accommodate #10 AWG Solid to #2 AWG Solid or #2 AWG Stranded to 1/0 AWG Stranded, and

both sizes feature a two-hole tongue. It can function as a split bolt, make a splice connection, terminate one or two wires to a bus bar or other flat surface, make wire connections to a pipe, and terminate wire at electrical motor input points.

Contact: *BURNDY, Manchester, N.H., 800-346-4175; BURNDY.com.*

Benefits beyond branches

A Marmon Wire & Cable/Berkshire Hathaway Company

### Aerial Cable Systems solve multiple problems.

Hendrix Aerial Cable Systems do more than reduce tree trimming and protect wildlife. They offer an end-to-end solution for many challenges, including:

- Substation exits
- Coastal areas
- 69kV Circuit
- Underbuilds/overbuilds
- System hardening
- Providing near-underground reliability in overhead solutions

*When it comes to Aerial Cable Systems, Let Hendrix Handle It.*



53 Old Wilton Road, Milford, NH 03055-3119  
603-673-2040 • [hendrix-wc.com](http://hendrix-wc.com)

# I AM THE CO-OP



The information we get from our Touchstone Energy cooperative about efficiency, safety and technology gives us the power to make informed decisions.

Visit [TouchstoneEnergy.com](https://www.touchstoneenergy.com) to discover the power of your co-op.

**YOUR SOURCE OF POWER. AND INFORMATION.**



Touchstone Energy®  
Cooperatives





## POWER DISTRIBUTION BLOCKS

ILSCO has introduced its next generation of *touch-safe power distribution blocks* suitable for use with copper conductor. The step-shape design of the copper alloy block allows for installations in confined spaces. A transparent cover provides touch-safe protection and aids visual inspection. The cover design incorporates dovetail tabs for nesting connectors together to create multiple configurations. The connectors can be DIN-rail or panel-mounted.

Contact: ILSCO, Cincinnati, Ohio, 800-776-9775, 513-533-6200; [chennessy@ilsco.com](mailto:chennessy@ilsco.com); [ilsco.com](http://ilsco.com).

## COMBINATION VOLTAGE DETECTOR

HD Electric Company's new *FireFly Fuse Tool Voltage Detector*, model FTVD-15, combines a fuse tool, voltage detector, and flashlight for one tool that saves time and adds an extra level of safety for distribution work. The new combination tool features a single-range voltage detector with flashing LEDs and an audible alarm. At night, the LED spotlight eliminates the need for secondary lighting. Compact and lightweight, the unit weighs just 1 lb.

Contact: HD Electric Company, Waukegan, Ill.; 847-473-4980; [hdelectriccompany.com](http://hdelectriccompany.com).



# NRECA Executive Search

We provide the best return on your investment. There is a positive difference in our service, value and results—owned by you, our members, we work for your success.

*The Leading Executive Search Resource for Cooperative Utilities*

### RECENT/ACTIVE SEARCHES

- BARRY EC • MO
- COLORADO REA – SAFETY AND LOSS CONTROL • CO
- JEFFERSON PUD #1 CFO • WA
- MENARD ELECTRIC • IL
- OZARK BORDER • MO
- PRAIRIE POWER, INC. • IL
- SUSSEX REC • NJ
- UNION REC • OH
- VALLEY EA – EXECUTIVE COO • NV

“Knowing firsthand the level of screening, the large network of contacts and the integrity in the process, it was an easy decision to hire NRECA’s Executive Search to facilitate the hiring of our G&T CEO. Both as a candidate and a committee member the reward of doing it right and getting it right has paid huge dividends. I highly recommend utilizing NRECA’s Executive Search.”

**FOR ADDITIONAL INFORMATION:** [www.cooperative.com/services/executive-search](http://www.cooperative.com/services/executive-search)  
Ken Holmes, Director (785.201.2148) | [ExecutiveSearch@nreca.coop](mailto:ExecutiveSearch@nreca.coop) | 703.907.5668



## SUBSTATION BATTERY MONITOR

Substation backup battery maintenance is a critical component of ensuring reliability. Battery banks are needed for substation SCADA, lights, computers, pumps, and control relays. To comply with North American Electric Reliability Corporation PRC-005-2 guidelines, **Eagle Eye Power Solutions** has created the *ELM-Series Battery Electrolyte Level Monitor*, a dual sensor system that monitors the electrolyte level and temperature of individual flooded batteries. The ELM-Series uses low-cost, easy-to-install sensors that will send an alarm on a low electrolyte level or a higher-than-normal temperature. The electrolyte

level monitor is also designed to monitor any flooded battery system regardless of voltage and amp-hour.

Contact: *Eagle Eye Power Solutions, Milwaukee, Wis., 877-805-3377; info@eepowersolutions.com; eepowersolutions.com.*



## NERC COMPLIANCE-TESTING AUTOMATION

North American Electric Reliability Corporation (NERC) CIP requirements for laptops go into effect in April, and **Doble Engineering Company's** *Field Force Automation program* can help develop a compliance-testing program to meet the new regulations and improve efficiency. Security requirements are met by standardizing diagnostic testing and data collection programs through a combination of rugged controllers, testing software, custom engineering, and data management processes. The controllers are "locked-down" devices to ensure they are only able to execute necessary, work-related tasks and to limit communication capabilities for security purposes. The controllers come preloaded with the appropriate testing software and a company's frequently used forms.

Contact: *Doble Engineering Company, Watertown, Mass., 617-926-4900; corpcomm@doble.com; doble.com.*



# THE POWER TO PROTECT THE FUTURE

TRANSMISSION - DISTRIBUTION - SUBSTATION



Utilities constantly face the challenge of delivering secure, reliable and affordable power. With proven personnel and a fleet of specialized equipment, Utility Lines Construction Services, Inc. (ULCS) builds and maintains the infrastructure you need to protect the future of the grid. Our skilled workforce and supervision can help you complete your construction projects safely, on time and on budget.

ULCS, an Asplundh company, is a trusted partner with over 50 years of experience and expertise in:

- » Electric Distribution Overhead & Underground
- » Electric Substation & Transmission
- » Street Lighting & Fiber Services
- » Drilled Piers & Equipment Foundations
- » Project Management & Design Services
- » Emergency Storm Planning & Restoration



AN ASPLUNDH COMPANY

877.884.5426 | ULCSINC.COM



## THIS MONTH'S ADVERTISERS

<b>ABB</b>   <i>new.abb.com/power-generation/microgrids-solutions</i> . . . . .	37	<b>JVCKENWOOD USA Corporation</b>   <i>kenwood.com/usa</i> . . . . .	65
<b>ACRT, Inc.</b>   <i>arborcision.acrtinc.com</i> . . . . .	43	<b>Laminated Wood Systems, Inc.</b>   <i>lwsinc.com</i> . . . . .	114
<b>Alianza</b>   <i>alianza.com</i> . . . . .	56	<b>Lewis Tree Services, Inc.</b>   <i>lewistree.com/intelligentvm</i> . . . . .	99
<b>American Transmission Company (ATC)</b>   <i>atcllc.com</i> . . . . .	3	<b>Lonza Wood Protection</b>   <i>hd.wolmanizedwood.com</i> . . . . .	95
<b>Applied Technology Solutions (ATS)</b>   <i>ats.coop</i> . . . . .	59	<b>MasTec North America, Inc.</b>   <i>mastec.com</i> . . . . .	111
<b>Asplundh Tree Expert Company</b>   <i>asplundh.com</i> . . . . .	2	<b>Metglas, Inc.</b>   <i>metglas.com/energysavings</i> . . . . .	54
<b>Border States Electric</b>   <i>borderstates.com</i> . . . . .	106	<b>Michels Corporation</b>   <i>michels.us</i> . . . . .	92
<b>CoBank</b>   <i>cobank.com</i> . . . . .	1	<b>Milsoft Utility Solutions, Inc.</b>   <i>milsoft.com</i> . . . . .	4
<b>Cooperative Response Center (CRC)</b>   <i>crc.coop</i> . . . . .	11	<b>National Rural Telecommunications Cooperative (NRTC)</b>   <i>nrtc.coop</i> . . . . .	8
<b>Davey Resource Group</b>   <i>daveyresourcegroup.com</i> . . . . .	15	<b>National Rural Utilities Cooperative Finance Corporation (CFC)</b>   <i>nrucfc.coop</i> . . . . .	C4
<b>Dur-A-Lift</b>   <i>dur-a-lift.com</i> . . . . .	111	<b>NISC</b>   <i>nisc.coop</i> . . . . .	C2
<b>Eaton's Cooper Power Systems</b>   <i>eaton.com/smartgrid</i> . . . . .	52	<b>Nordic Fiberglass, Inc.</b>   <i>nordicfiberglass.com</i> . . . . .	74
<b>Energy Ottawa</b>   <i>energyottawa.com/infrastructure</i> . . . . .	115	<b>Novinium, Inc.</b>   <i>novinium.com</i> . . . . .	113
<b>Environmental Consultants, Inc. (ECI)</b>   <i>eci-consulting.com</i> . . . . .	6	<b>NRECA National Consulting Group</b>   <i>cooperative.com/services/executive-search</i> . . . . .	102
<b>ERMCO (Electric Research and Manufacturing Cooperative, Inc.)</b>   <i>ermco-eci.com</i> . . . . .	49	<b>NRECA TechAdvantage® 2016 Conference &amp; Expo</b>   <i>techadvantage.org</i> . . . . .	108–109
<b>Finley Engineering Company, Inc.</b>   <i>finleyusa.com</i> . . . . .	112	<b>Open Systems International, Inc. (OSI)</b>   <i>osii.com</i> . . . . .	70
<b>Futura Systems, Inc.</b>   <i>futuragis.com</i> . . . . .	29	<b>Osmose Utilities Services</b>   <i>osmose.com</i> . . . . .	110
<b>GDS Associates, Inc.</b>   <i>gdsassociates.com</i> . . . . .	119	<b>P&amp;R Technologies</b>   <i>pr-tech.com</i> . . . . .	16
<b>GridLiance</b>   <i>gridliance.com</i> . . . . .	17	<b>Partner Software</b>   <i>partnersoft.com</i> . . . . .	40
<b>Hastings Fiber Glass Products</b>   <i>hfgp.com</i> . . . . .	76	<b>Pike Electric</b>   <i>pike.com</i> . . . . .	45
<b>Hendrix Wire &amp; Cable</b>   <i>hendrix-wc.com</i> . . . . .	100	<b>Power System Engineering, Inc. (PSE)</b>   <i>powersystem.org</i> . . . . .	9
<b>High Voltage, Inc.</b>   <i>hvinc.com</i> . . . . .	90	<b>Powering America/NECA</b>   <i>powering-america.org</i> . . . . .	93
<b>Honeywell Elster</b>   <i>honeywellsmartenergy.com</i> . . . . .	67	<b>PowerTrunk, Inc.</b>   <i>powertrunk.com</i> . . . . .	97
<b>Hubbell Power Systems</b>   <i>hubbell.com</i> . . . . .	33	<b>Professional Computer Systems, Co. (PCS)</b>   <i>pcsco.com</i> . . . . .	61
<b>Hughes Brothers, Inc.</b>   <i>hughesbros.com</i> . . . . .	112	<b>RealTerm Energy</b>   <i>realtermenergy.com</i> . . . . .	71
<b>Huskie Tools</b>   <i>huskietools.com</i> . . . . .	58	<b>Reliaguard, Inc.</b>   <i>reliaguard.com</i> . . . . .	73
<b>IPS-Energy USA, Inc.</b>   <i>ips-energy.com</i> . . . . .	39		

Advertisers are solely responsible for the content of their advertisements. Publication of an ad does not imply endorsement by NRECA or *RE Magazine*.

<b>Rheem Manufacturing</b>   <i>rheem.com/hybridsavings</i> . . . . .	51	<b>Touchstone Energy® Cooperatives</b>   <i>touchstoneenergy.com</i> . . . . .	101
<b>Rice Signs, LLC</b>   <i>ricesigns.com</i> . . . . .	56	<b>Trees, Inc.</b>   <i>treesinc.com</i> . . . . .	116
<b>S&amp;C Electric Company</b>   <i>sandc.com/ts17</i> . . . . .	55	<b>TSTM</b>   <i>ts-tm.com</i> . . . . .	53
<b>SEDC</b>   <i>sedata.com</i> . . . . .	C3	<b>ULCS, an Asplundh Company</b>   <i>ulcsinc.com</i> . . . . .	103
<b>SensorLink Corporation</b>   <i>sensorlink.com</i> . . . . .	19	<b>Verizon</b>   <i>verizonenterprise.com/gridwide</i> . . . . .	47
<b>Sensus, a xylem brand</b>   <i>sensus.com</i> . . . . .	20–21	<b>Virginia Transformer Corp.</b>   <i>vatransformer.com</i> . . . . .	83
<b>Sterling Security by Engineering Unlimited, Inc.</b>   <i>sterlingpadlocks.com</i> . . . . .	113	<b>VON Corp. (The)</b>   <i>voncorp.com</i> . . . . .	114
<b>Team Fishel</b>   <i>teamfishel.com</i> . . . . .	63	<b>Winsted</b>   <i>winstedcustom.com</i> . . . . .	117
<b>Terex Utilities</b>   <i>terexutilities.com</i> . . . . .	57		
<b>Time Manufacturing</b>   <i>versalift.com</i> . . . . .	85		
<b>Today's Power</b>   <i>todayspower.com</i> . . . . .	88–89		

# RE EMPLOYMENT ADVERTISING

RURAL ELECTRIC MAGAZINE

- ✓ Get the best candidates
- ✓ Member discounts available

To learn more contact  
Veronica Franco at 703 907-6733 or  
[Veronica.Franco@nreca.coop](mailto:Veronica.Franco@nreca.coop)

Visit [electric.coop/EmploymentAds](http://electric.coop/EmploymentAds)







## TENSIONER FOR FIBER-OPTIC CABLE

Sherman + Reilly's new *T-1608 Bullwheel Tensioner* can deliver a maximum tensioning capacity of 8,000 lbs. and can provide low-force tensions for lighter weight conductors and fiber-optic cable. It can also maintain synchronized tensioning with up to three other Sherman + Reilly tensioners. The T-1608 has digital control of machine functions as well as real-time display of line

tension, speed, and distance. Data logging of tension activity can be stored on a flash drive. The Safe-Zone cab's polycarbonate window provides impact protection. The cab also reduces the risk of touch potential in energized environments.

Contact: Sherman + Reilly Inc., Chattanooga, Tenn., 423-756-5300; [marketing@sherman-reilly.com](mailto:marketing@sherman-reilly.com).

# PEACE OF MIND

from anywhere

For more information, stop by **BOOTH #1126** at TechAdvantage.

**Simplify home comfort, security and awareness by controlling home products with a single app.**

Start with Honeywell's Lyric Round Wi-Fi Thermostat and Water Leak and Freeze Detector. They are easy to install and setup, and control from anywhere by smartphone or tablet.

Then add Lyric's Wi-Fi Connected Platform to control a wide range of connected products from lights to garage doors.



[borderstates.com](http://borderstates.com)  
Construction | Industrial | Utility

10-1221 (2016-12)

**BSE** **BORDER STATES**  
Supply Chain Solutions™

## SUBSTATION THERMAL MONITORING

The *TCAM2500 thermal monitoring system* from **Systems With Intelligence** can provide continuous thermal substation monitoring to anticipate, detect, and respond rapidly to problems, such as transformer fluid leaks or internal insulation breakdown. The device includes a substation-hardened video server that digitally records from multiple cameras; a suite of video analytics algorithms

for “smart” detection of anomalies; software tools for video monitoring and analysis; flexible networking capabilities; and automated alarm and event notification.

Contact: *Systems With Intelligence Inc.*, 289-562-0126; [info@systemswithintelligence.com](mailto:info@systemswithintelligence.com); [systemswithintelligence.com](http://systemswithintelligence.com). **RE**

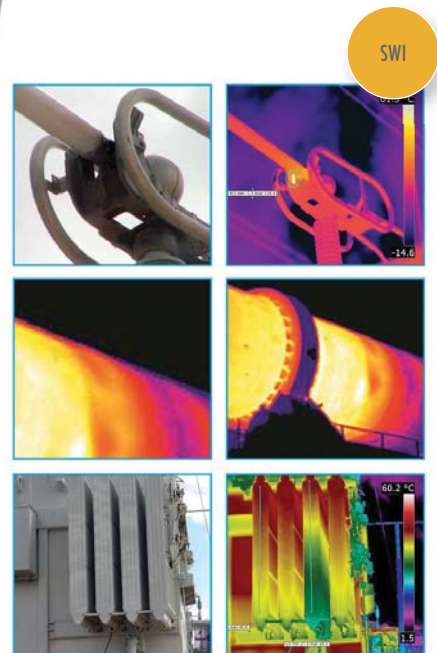

*All items in “Marketplace” are based on information provided by vendors. Mention of a company, product, or service by name does not imply endorsement by RE Magazine or NRECA.*

*—Scot Hoffman, Editor*



**TECH  DVANTAGE<sup>®</sup> 2017**  
**CONFERENCE & EXPO**

**THANK YOU**  
**TO OUR SPONSORS**

---

*— as of Jan 6, 2017 —*





FEDERATED RURAL ELECTRIC  
INSURANCE EXCHANGE





**Region 1**  
 Delaware  
 Maine  
 Maryland  
 New Hampshire  
 New Jersey  
 New York  
 North Carolina  
 Pennsylvania  
 Vermont  
 Virginia

**Region 2**  
 Florida  
 Georgia  
 South Carolina

**Region 3**  
 Alabama  
 Kentucky  
 Mississippi  
 Tennessee

**Region 4**  
 Indiana  
 Michigan  
 Ohio  
 West Virginia

**Region 5**  
 Illinois  
 Iowa  
 Wisconsin

**Region 6**  
 Minnesota  
 North Dakota  
 South Dakota

**Region 7**  
 Colorado  
 Kansas  
 Nebraska  
 Wyoming

**Region 8**  
 Arkansas  
 Louisiana  
 Missouri  
 Oklahoma

**Region 9**  
 Alaska  
 California  
 Hawaii  
 Idaho  
 Montana  
 Nevada  
 Oregon  
 Utah  
 Washington

**Region 10**  
 Arizona  
 New Mexico  
 Texas

## NATIONAL STILL FLYING HIGH

**Cheri White** remains the nation's top female balloonist. White, general manager of the Touchstone Energy® Balloon Team and the balloon's chief pilot, claimed the Balloon Federation of America U.S. Women's National Championship in 1999. She's held the title ever since—because the competition hadn't been repeated. This past fall, though, she and 14 competitors met to face off in 11 tasks, from navigation to gauging weather conditions to balloon control. White led the field again. "Ballooning has been a part of my life since I started flying at age 13," White told NRECA News.

**Rich Larochelle**, a rural electric stalwart who served co-ops from posts in the federal government, NRECA, and the National Rural Utilities Cooperative Finance Corporation (CFC, service), Dulles, Va., will be inducted into the national Cooperative Hall of Fame this spring. Larochelle began his co-op career at the federal Rural Electrification Administration, the Rural Utilities Service's predecessor agency, and moved to NRECA in 1984 as an economic and policy analyst. He soon shifted to the association's

Send news items to [remag@nreca.coop](mailto:remag@nreca.coop) or [johnlvnavig@yahoo.com](mailto:johnlvnavig@yahoo.com).

**Osmose**  
 The Structure Company  
[www.osmose.com](http://www.osmose.com)



## Comprehensive T&D Structure Management

### Steel Structure Assessment & Rehabilitation

Pole and tower inspection and corrosion mitigation  
 Engineered repairs for steel and concrete  
 Highly-trained engineers, field technicians,  
 and NACE-certified corrosion experts

### Wood Structure Management

Pole inspection and life-extension  
 Pole restoration and upgrading  
 Pole loading, make-ready, and  
 pole replacement design

Government Relations Department, where he served for a decade as chief lobbyist. He moved again in 1996, this time to CFC, where he served as director of corporate relations and later as senior vice president of corporate relations. Since his retirement, Larochelle has continued his co-op development work, helping to found a food co-op in Fredericksburg, Va., serving as an adjunct professor for the University of Mary Washington's new cooperative business course, and sitting on the board of the Cooperative Development Foundation, which administers the Cooperative Hall of Fame. "Induction into the Cooperative Hall of Fame is reserved for those who have made genuinely heroic contributions to the cooperative community," said **Gaspar Kovach Jr.**, who chairs the foundation's board. Three other nationally known co-op leaders will join Larochelle at the induction ceremony, scheduled for May 3 in Washington, D.C.

## REGION 1 PERFECT TEAM

The journeyman lineman team from Southside Electric Cooperative, Crewe, Va., achieved the co-op's first perfect overall score at the recent International Lineman's

Rodeo & Expo in Kansas. **Brad Ashwell**, **Greg Ayers**, and **Ashley Tuck** made up the perfect-scoring team to place 26th out of 206 competing squads. **Trevor Duers**, an apprentice lineman at Southside Electric, placed 10th out of 284 competitors in the hurt-man rescue.

**Richard Johnstone Jr.**, executive vice president at the Virginia, Maryland & Delaware Association of Electric Cooperatives (statewide), Glen Allen, Va., has earned the CEO Award of Excellence from the Virginia Society of Association Executives. It's the highest honor the association bestows. Johnstone has been active in the group throughout his career and served as its president from 2014 to 2015.



Richard Johnstone Jr.

Four new staffers are settling into their jobs at Northern Virginia Electric Cooperative, Manassas, Va. **Jaeneen Johnson** and **Jamie Murray** are the co-op's new customer service representatives; **Leslie Khamsivone** joined the staff as a graphic designer; and **Troy Nelson** signed on as a line technician.

**MasTec**  
*Infrastructure that Delivers*

**MasTec.com**  
888.785.2171

GUIDED BY EXPERIENCE. EMPOWERED BY RESOURCES.  
*Driven by Innovation.*

**BUCKET TRUCKS**  
PERFECT FOR ANY ELECTRIC COOPERATIVE.  
[bit.ly/buckettruckselectriccoop](http://bit.ly/buckettruckselectriccoop)

**DUR-A-LIFT**  
[www.dur-a-lift.com](http://www.dur-a-lift.com)  
1-877-4DURALIFT | [sales@dur-a-lift.com](mailto:sales@dur-a-lift.com)

**BUILT FOR YOU. BUILT TO LAST.**



STRUCTURE MANUFACTURERS  
STEEL • FIBERGLASS • WOOD

**HUGHES BROTHERS**

Excellence  
forged daily.

Trusted since 1921  
www.hughesbros.com

**Mark Morrison**, director of accounting & finance at Somerset Rural Electric Cooperative, Somerset, Pa., has completed NRECA's **Robert I. Kabat** Management Internship Program. Morrison, who has worked at the co-op for 15 years, is the only Somerset Rural Electric employee to complete the demanding six-week program.

More than four decades of service to REA Energy Cooperative, Indiana, Pa., drew to a close with the recent retirement of **Gary Grindle** as the co-op's president & CEO. Board Chairman **Herm Blakley** thanked Grindle for his 43 years of service and introduced his successor, **Chad Carrick**, to the membership at the co-op's recent annual meeting. **Carrick** has worked in numerous positions at the co-op since he joined the staff in 2001. "We are confident Chad is the right choice to lead the cooperative in the future," Blakley said. Also at REA Energy, members re-elected **Michael Bertolino** and **James Harteis** to their board.

Employees at Central Electric Cooperative, Parker, Pa., congratulated **Bill Betros** on his recent promotion to assistant operations manager. Betros joined the co-op as a member of the brush crew in 1989 and moved onto the line crews in 1993. Also at the co-op, board member **Jody Weaver** has earned his Board Leadership Certificate, the second level in NRECA's rigorous director training and certification program.

## REGION 2 A BRIDE'S LESSON

The hurricane that swept along the southeastern U.S. coast caused plenty of damage. But worse for one young co-op lineman and his bride was the week-long delay it caused for the wedding they'd been planning for more than a year. **Jason Davis**, who works for Palmetto Electric Cooperative, Hardeeville, S.C., and **Caitlyn Sloss** were to be married on the same day the storm hit the co-op's

THE FIRST STEP STARTS  
WITH **FINLEY**  
ENGINEERING

MOVE FORWARD WITH FINLEY.

Finley engineers take pride in designing, engineering, and overseeing broadband and energy projects that serve the needs of customers in the 21st century. You can rely on Finley's decades of multidisciplinary experience in electrical power systems and broadband networks to create connections that provide infinite opportunities for your community. As your partner, we understand how meaningful those connections can be and we are committed to making your project a success from initial development through launch.

QUESTIONS? WE HAVE ANSWERS.  
FINLEYUSA.COM

**NRECA**  
ASSOCIATED MEMBER

**FINLEY**  
ENGINEERING  
INTEGRITY INTO EVERYTHING

territory, leaving 60,000 outages in its wake. Davis said he realized the wedding plans were in trouble when he checked in with his boss, who said he could take a couple of hours for the ceremony—but then the co-op would need him back on the job. Then, Davis recalled, he had to break the news to Sloss. “I told her, ‘You have to understand. They’re going to need me this weekend,’” Davis told NRECA News. The groom headed off for a string of 16-hour days until power was restored, and the couple were married the following week. And another young wife had learned what it’s like to be married to a lineman. “I’m prepared,” Sloss, now Caitlyn Davis, said. “I figure if I can make it through canceling the wedding at the last minute, I can make it through other difficult situations.”

The combined efforts of staffers, members, and an industrial consumer at Broad River Electric Cooperative, Gaffney, S.C., provided 2,500 backpacks stuffed with school supplies for local students recently. Funds

from the co-op’s Operation Round Up program covered the cost of the bags, and the nearby Dollar General Distribution Center contributed the notebooks inside. “There is a need for these backpacks and supplies throughout our area,” said **Barbara Whitney**, a retired school administrator who chairs the Broad River Electric Charities Board. “We wanted to help our children ... not just with supplies but with the knowledge that their community supports them.” Broad River Electric employees gathered with members of the charities board, friends, and family in the co-op’s auditorium to stuff the 2,500 backpacks, and co-op representatives delivered the bags to dozens of schools and community centers. “We exist to serve our members and empower our communities,” said **Josh Crotzer**, Broad River Electric’s manager of community development. “We know one of the best ways to do that is to invest in our children and their education.”

Eight veteran staffers at Jackson Electric Membership Corporation, Jefferson,



## INCREASE RELIABILITY AND LINE SAFETY WITH NOVINIUM CABLE AND MANHOLE SOLUTIONS

Novinium is pleased to bring you proven, patented cable rejuvenation processes that have restored thousands of miles of line to like-new condition with a 40-year warranty.

We help utilities like yours maximize the ROI of cable-reliability programs with rehabilitation solutions that result in:

- Less cable being replaced
- Lowered hazard exposure
- Shorter outages
- Reduced overall costs

Contact us at:

+1 253.395.0200 or [info@novinium.com](mailto:info@novinium.com)  
[www.novinium.com](http://www.novinium.com)

**We've got the lock on affordable security.**



*Sterling One Shot*



*Sterling Padlock*



*Sterling DL-2S-3*



(800) 515-4040 <https://sterlingpadlocks.com>





## QUESTIONS

**Saidi and Caidi numbers TOO HIGH?**

**Rapid Loop Restoration an Enigma?**

**Radial Repair/Restoration Hit and Miss?**



**NEW VON SST 15KV Thumper, Sectionalizer w/Full Function Radar**  
"The Best Just Got Better"

## ANSWERS

**The VON Corporation Can Help You:**

**Win the Saidi and Caidi Game**

**Make Rapid Restoration The Norm**

**Bring Radial Fault Locate And Repair Under Control**

**1(205) 788-2437**

**voncorp@voncorp.com**

**www.voncorp.com**



Ga., have moved into vice president positions as the co-op completes a restructuring program. Four of the new vice presidents will report to CFO **Greg Keith**: **Dwayne Ansley**, vice president of operations support services; **Brittany Caison**, vice president of strategic planning & analytics; **Keith Johnson**, vice president of human resources & employee development; and **Amy Rouse**, vice president of finance, accounting & risk management. The other four will report to COO **Roy Stowe**: **Lee Chapman**, vice president of marketing, member relations & governmental affairs; **Joe Dorough**, vice president of engineering & operations; **Bonnie Jones**, vice president of communication; and **Jeff Keen**, vice president of information technology. "The operations and support teams bring more than 220 years of experience in the electric cooperative business to the task of achieving our mission and vision," said **Chip Jakins**, the co-op's president/CEO. "By working as a team, they'll bring better coordination and efficiency to our work, as well as stimulate innovation in how we operate, and build on this cooperative's history of providing high-quality service to our members."

Oglethorpe Power Corporation (G&T), Tucker, Ga., announced three promotions and a new senior-level hire recently. **Annalisa Bloodworth**, formerly deputy general counsel, was named senior vice president & general counsel to succeed **Chuck Whitney**, who retired. **Lori Holt** advanced to senior vice president, fuels & co-owned assets, from her previous post of vice president, fuels & energy. **Toni Presnell**, Oglethorpe Power's new vice president, environmental affairs, takes over from **Doug Fulle**, who retired. And **Heather Teilhet** joined the G&T's staff as vice president, governmental affairs, working closely with **W. Clay Robbins**, who plans to retire this spring as senior vice president, governmental affairs. Teilhet comes to the G&T from Georgia Electric Membership Corporation (statewide), Tucker, where she was vice president, governmental affairs. Before joining the statewide, she served on the staffs of former Govs. **Sonny Perdue** and **Roy Barnes**. "We congratulate this outstanding group as they take on new responsibilities,"

## CO-OP PROVEN. CO-OP PREFERRED.

E-LAM® laminated wood utility structures have been the proven, preferred choice by co-ops for use in unguyed angle, dead end, and switch structures since 1992. Their natural appearance, quick delivery, and ease of installation make them the perfect fit for your next project.

Visit [www.lwsinc.com](http://www.lwsinc.com) for a price quote and start saving today!

**E-LAM®**

**THE INDUSTRY STANDARD SINCE 1992**

LAMINATED WOOD SYSTEMS, INC.  
SEWARD, NEBRASKA • 800-949-3526



**TECH ADVANTAGE®**  
CONFERENCING & EXPO  
**BOOTH 420**

said **Mike Smith**, Oglethorpe Power president & CEO, “even as we say goodbye to several of our very talented officers as they retire.”

Two newcomers are learning the ropes at Florida Keys Electric Cooperative Association, Tavernier, Fla. **Lance Good** signed on with the co-op’s tree crew, bringing five years of commercial electrician experience. **Walt Stephens**, the new job training & safety manager, has 25 years of utility experience—21 of them in safety—most recently with Clark Energy Cooperative, Winchester, Ky. As they launched their Florida Keys Electric careers, six other co-op employees rounded service milestones: **Don Barton**, **Lowell Locke**, **Lucy Miranda**, and **Joe Sheriff**, 10 years; and **Chris Wagner** and **Kevin Williams**, five years. Also at the co-op, seven employees and a board member were on hand when the Greater Marathon Chamber of Commerce recently recognized Florida Keys Electric with its Community Contribution Award in the large-business category. Staffers **Darrell Birkhimer**, **Marie Braun**, **Maria Jones**, **Yami Moreira**, **T.J. Patterson**, **Sherri Thompson**, and **Travis White**, along with board member **Mike Puto**, accepted the award for the co-op. Patterson, the co-op’s member service representative, was also elected to chair the Marathon Chamber.

## REGION 3

### ‘A TRUE FRIEND’

The Kentucky Association of Electric Cooperatives (statewide), Louisville, has presented its prestigious Distinguished Rural Kentuckian Award to recently retired U.S. Rep. **Ed Whitfield**. “Ed Whitfield is a true friend of Kentucky and of Kentucky’s electric cooperatives,” said **Chris Perry**, the statewide’s president & CEO. “His understanding of and prioritizing the needs of rural Americans, regardless of party politics, are an example for all elected leaders.” Other Kentucky co-op leaders echoed the sentiment. Whitfield, who served in Congress from 1995 until his retirement in September 2016, “understands the industry” and

the impact environmental regulation “has not only on the industry but on all the individuals in the state,” said **Bob Berry**, president & CEO of Big Rivers Electric Corporation (G&T), Henderson, which supplies power to member co-ops serving much of Whitfield’s First Congressional District. **Greg Grissom**, president & CEO at Pennyriple Rural Electric Cooperative Corporation, headquartered in Whitfield’s home town of Hopkinsville, added, “Ed Whitfield has meant stability for Pennyriple Electric. He’s meant stability for the cooperative program. And he’s always been a strong ally for the cooperative program in Kentucky.” NRECA CEO **Jim Matheson**, himself a former member of the U.S. House, agreed. “He became a great advocate for the electric co-op community because he understood the importance of the electric co-ops to his own constituents,” Matheson said. “It’s a great example of how our grassroots network works across the country.”

Two new Director Gold certificates went up in the boardroom recently



## Non-Destructive Cable Testing Service

Introducing a proprietary state-of-the-art service that measures the health of XLPE cable quickly and easily — without damaging it.

- ▶ Preserve cable integrity
- ▶ Extend cable lifespan 5-10 years
- ▶ Significant ROI on the cable testing investment

[energyottawa.com/infrastructure](http://energyottawa.com/infrastructure)

*“It is a trusted non-destructive method for Asset Management that helps Hydro Ottawa effectively manage its aging cable population, enabling us to maintain the reliability of our underground distribution system.”*

Bill Bennett  
Director, Distribution Operations  
Hydro Ottawa Limited

Visit us at TechAdvantage  
(Booth 1945)

 **EnergyOttawa**



at Pickwick Electric Cooperative, Selmer, Tenn. **John Roberts** and **Shawn Smith** have achieved the highest certification level through NRECA's rigorous director training and certification program.

**Donaven Cook** and **Leslie Jones** have joined the staff at Holston Electric Cooperative, Rogersville, Tenn. Cook signed on with the co-op's engineering department after completing his internship there, while Jones took an accounting clerk post. She brings 16 years of accounting experience to the job.

Three new vice presidents are settling into their jobs at Volunteer Electric Cooperative, Decatur, Tenn. **Melvin Holmes** was named to take over as vice president of operations services following the recent retirement of **Clyde Jolley**. **David Murphy**, the new vice president of marketing & economic development, succeeds **Patty Hurley**. And **Matthew Teague** is the co-op's new vice president of systems planning & engineering.

**Aubrey Cagle**, operations engineer at Cumberland Electric Membership Corporation, Clarksville, Tenn., has earned her power distribution engineer certificate from the Tennessee Valley Public Power Association (service), Chattanooga. Earning the certificate "is an outstanding achievement by any standard," said **John Cooke**, the association's training director, adding that the co-op will "benefit quickly and significantly as a result of the work Aubrey did to earn this recognition." Cumberland Electric

General Manager **Jim Coode** also offered his congratulations. "Aubrey represents the very best of our cooperative. She plays a vital role in helping us serve our members to the best of our ability every day."

## REGION 4 DENEWETH MOURNED

Co-op leaders across Michigan mourned the recent passing of **Rick Deneweth**, a member of the board at Cherryland Electric Cooperative, Grawn, Mich., and the co-op's representative to the boards of both Wolverine Power Cooperative (G&T), Cadillac, Mich., and the Michigan Electric Cooperative Association (statewide), Lansing. "Rick was known for his keen intellect and his commitment to the electric cooperative mission," said **Craig Borr**, the statewide's CEO. "He will be missed deeply by us all." Deneweth was 59.

Wolverine Power Cooperative (G&T), Cadillac, Mich., announced three promotions recently. **Zach Anderson**, who started with the G&T in 2011 as an associate power coordinator, is now vice president of power supply. **Dawn Coon**, a 13-year employee, was named executive director of administration. And **Katie Deller**, who joined the staff in 2015, was promoted to administrative supervisor.

**Tom Ulatowski** has joined the Michigan Electric Cooperative Association (statewide), Lansing, as a safety & loss control instructor. A 17-year utility industry veteran,



 **Trees, Inc.**  
Since 1953

**Providing vegetation management services to the power and energy industries.**

- Line Clearance
- Storm and Emergency Response
- Right-of-way Management
- Herbicide Applications

**Trees, Inc.**  
1-866-865-9617  
info@treesinc.com

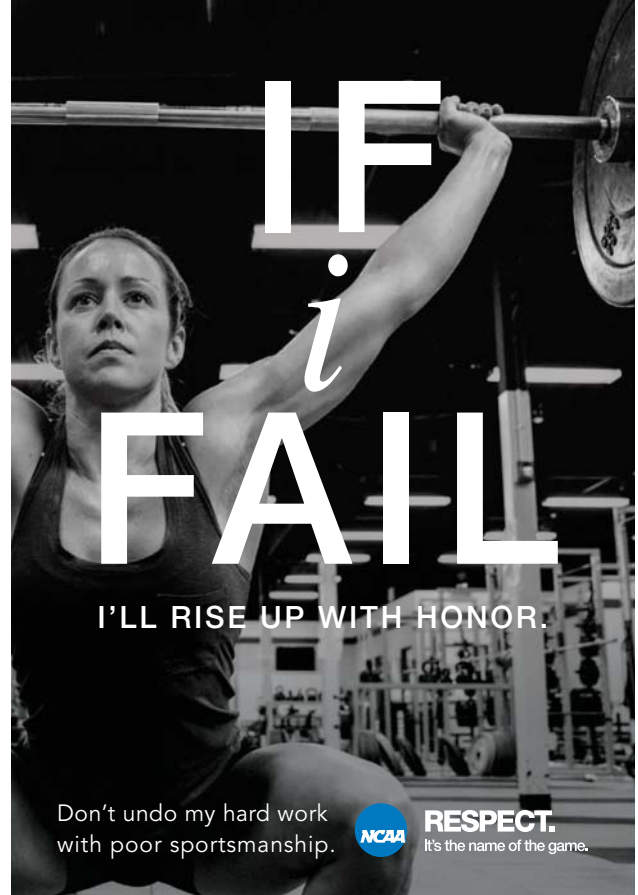

**IF  
i  
FAIL**

**I'LL RISE UP WITH HONOR.**

Don't undo my hard work with poor sportsmanship.

 **RESPECT.**  
It's the name of the game.

Ulatowski comes to the statewide from Cherryland Electric Cooperative, Grawn, Mich., where he was a lineman. “The goal is for all of our safety program participants to return home safe to their families each night,” said **Joe McElroy**, safety director at the statewide. “The skills, background, and industry knowledge that Tom brings with him will play a key role in helping us deliver upon that goal.”

Employees, directors, and consumers at South Central Indiana Rural Electric Membership Corporation, Martinsville, Ind., mourned the recent passing of **Albert Taylor**, a member of the co-op’s board since 1989. “We will miss Al’s quiet but caring demeanor and his dedication to the members,” said **Greg McKelfresh**, president & CEO.



Albert Taylor

The power delivery & engineering department at Ohio’s Electric Cooperatives (statewide/G&T), Columbus, has promoted two staffers.



Tom Schmidt

**Tom Schmidt** moved up to senior engineer for power delivery, taking a lead slot on major transmission projects and serving as the main point of contact with Ohio’s investor-owned utilities.



Ryan Strom

**Ryan Strom** was named manager of power delivery, regulatory services & North American Electric Reliability Corporation compliance.

He’ll be in charge of reviewing and analyzing annual transmission and wholesale power rates.

Five trustees at Consolidated Electric Cooperative, Mt. Gilead, Ohio, have achieved Director Gold status under NRECA’s director training and certification program. Earning the distinction were **Larry Roof**, who chairs the board; **Donald McCracken**, vice chairman; **Richard Miller**, board secretary; and **Phillip Edwards** and **H. Richard Gearhiser**.

The Rural Electricity Resource Council (service), Wilmington, Ohio, has closed down. Slipping dues revenue from cost-conscious member utilities prompted the council’s board to weigh its options, but President/Executive Manager **Richard Hiatt**’s recent decision to slow down a bit forced the board’s decision. “I’m calling it semi-retirement because I hope to continue helping rural power suppliers, but at a slower pace,” he said. The council’s strapped

**THE GLOBAL LEADER**

- CONTROL CONSOLES
- FURNITURE
- RAISED FLOORS
- & MORE

**Winsted**  
Control Room Consoles  
**CUSTOM DIVISION**

## FROM CONCEPT > TO REALITY

If your control room requires a true one-of-a-kind console, Winsted has the solution. Our Custom Division specializes in the design, engineering, fabrication and installation of custom consoles. Our experts create control room environments that bring form and function together to meet your exact requirements for the most demanding applications.

**WEB:** [winstedcustom.com](http://winstedcustom.com) • **EMAIL:** [custom@winsted.com](mailto:custom@winsted.com) • **TEL:** 800.237.5606

Call or email for your **FREE** design consultation.



finances made it tough to find a replacement, according to **Rick Gerdeman**, the general manager/CEO of Midwest Electric, St. Marys, Ohio, who chaired the council board. “We didn’t want to ask for membership renewals and be unable to give members their full year of services,” he said.

## REGION 5 HOBBIE’S MOVE

**Eric Hobbie** has been named president/CEO at Prairie Power (G&T), Springfield, Ill. Formerly the general manager at Menard Electric Cooperative, Petersburg, Ill., one of Prairie Power’s member systems, Hobbie also spent 22 years at Springfield’s municipal utility. “Eric’s background and leadership skills will serve the organization and its members well,” said **Jim Thompson**, who chairs the G&T’s board. Hobbie takes over from **Dan Breden**, a 40-year Prairie Power employee who retires this month as the G&T’s interim president/CEO. Thompson said Breden “led our organization flawlessly. He is a great leader and will be missed.”

Six board members at Adams-Columbia Electric Cooperative (ACEC), Friendship, Wis., have earned their Director Gold certificates, the highest level in NRECA’s director training and certification program. **Gene Alexander**, **Lawrence Becker**, **Marj Colby**, **Patrick Connolly**, **Cheri**

**Gibeaut**, and **Kendal Nichols** “have added this certification as part of an ongoing commitment to advancing their knowledge and leadership skills for the benefit of all ACEC members and employees,” the co-op reported.

Central Iowa Power Cooperative (CIPCO, G&T), Cedar Rapids, Iowa, energized the first of a planned five-array, 5.5-MW utility-scale solar project recently. The 3,708-panel array is located in territory served by East-Central Iowa Rural Electric Cooperative, Urbana. “CIPCO is committed to providing a diversified generation pool to our members, which assists with providing safe, reliable, and cost-effective electricity,” said **Dennis Murdock**, the G&T’s executive vice president/CEO. “Incorporating utility-scale solar into the mix makes sense, particularly as we continually strive to reduce emissions.”

When NRECA circulated a plea for a mechanic to help repair trucks at an electric co-op in Haiti, **Gabe Roetman** of North West Rural Electric Cooperative, Orange City, Iowa, answered the call. And then others stepped up to help Roetman get ready, according to an account in *Electri-gram*, the internal newsletter published for members of the Iowa Association of Electric Cooperatives (statewide), Des Moines. “We received a picture of the tools that were available down there, and all they had was a few open-end wrenches,” the statewide reported. “We knew in order to make any real progress, we had to



Please **DO** touch the animals.



Experience the world’s most amazing animals in one app. **WWF TOGETHER** – the new free app from World Wildlife Fund. Download it today. [worldwildlife.org/together](http://worldwildlife.org/together)



send him down with some tools and parts to make the necessary repairs.”

**John Dvorak**, the statewide’s safety director, took Roetman to a tool store, where manager **Sam Dorsey** pitched in. “She provided \$500 worth of tools for \$100,” *Electri-gram* said. Dvorak gave Roetman the suitcase he had used for previous international work, along with some military Meals Ready to Eat, some Green Power T-shirts, a solar phone charger, and \$100. “Gabe took three bags of tools and equipment with him to Haiti,” the newsletter said.

**Scott Meinecke** has joined the staff at the Iowa Association of Electric Cooperatives (statewide), Des



Scott Meinecke

Moines, as a job training & safety instructor based in the north-western part of the state. Meinecke comes to the statewide from

Northwest Iowa Community College in Sheldon, where he’d been a power line instructor since 1989. Before that, he was a substation foreman at Iowa Lakes Electric Cooperative, Estherville, Iowa. “He brings a wealth of experience, knowledge, and skills to the table, and he is excited to be a member of the statewide team,” the association said in announcing the hire.

Board members at Corn Belt Power Cooperative (G&T), Humboldt, Iowa, recently welcomed **Brad Honold** into their ranks as the newest representative of the North Iowa Municipal Electric Cooperative Association. Honold, manager of Coon Rapids Municipal Utilities, succeeds **Ron Deiber**, who retired from the G&T’s board last summer. “Coon Rapids Municipal and Corn Belt are both member-owned and member-driven,” Honold said. “From the larger picture, we are working together to help make decisions that benefit our memberships.”

## REGION 6 ‘STILL MAD’

A longtime member of Dakota Valley Electric Cooperative, Edgeley, N.D., has a long memory for investor-owned utility slights, according to his statewide-manager son. **John Wheelihan**, 99, still attends the co-op’s annual meetings after 66 years on its lines—in part because he remembers what happened when he asked the local investor-owned utility for service back in 1950. His son **Dave Wheelihan**, who worked at the North Dakota Association of Rural Electric Cooperatives (statewide), Mandan, before taking the CEO job at the Montana Electric Cooperatives’ Association (statewide), Great Falls, recalled the story for NRECA News. “They wanted \$4,000 to run the line,” Dave

**We focus all our energy on assisting our clients with theirs...**



**Solid, focused, energy consulting and utility engineering services since 1986.**

**GDS Associates, Inc.**  
ENGINEERS & CONSULTANTS



Visit us at the 2017  
**TechAdvantage Expo** in  
San Diego! **Booth #1230**

Our long history of meeting client needs has established our reputation within the utility and energy industry. In fact, most of our project assignments are derived from repeat work for existing clients or from client referrals.

Drawing upon many years of experience in problem-solving for both utility and non-utility clients, we have developed a keen insight into the causes and cures of our clients’ challenges. We deliver “right-fit” solutions for each client’s particular situation.



**ASSOCIATE MEMBER**

\*Associate membership in NRECA does not signify an endorsement of products or services.

**gdsassociates.com | 770.425.8100**





Wheelihan explained. “He said, ‘No, I’ll wait for the REA.’ That was in 1950. He’s still mad about that.”

The Backyard Garden project at Basin Electric Power Cooperative (G&T), Bismarck, N.D., produced a hefty surplus last year, resulting in equally hefty donations of fresh vegetables to food pantries in the area. Nearly 300 pounds of produce went to the Salvation Army’s food bank, according to **Tracie Bettenhausen**, the Basin Electric senior staff writer/editor who oversees volunteer gardeners and coordinates their donations. That came after earlier harvests went elsewhere, she told NRECA News. “Early in the summer, we have lots of radishes, and I know the older population loves fresh garden radishes like they used to grow on their own. So I make sure those harvests go to the Burleigh County Senior Center. When we have large harvests of corn and potatoes later in the summer, I usually direct the veggies to the Bismarck Emergency Food Pantry.” The late-season delivery to the Salvation Army was much appreciated, said **LeAnn Knoll**, food pantry manager. “As soon as they bring it in, we weigh it, and then it’s gone,” Knoll said. “It’s beautiful, and it’s free. The need is huge. Basin is one of our bigger donors, and we do thank them.”

Whetstone Valley Electric Cooperative, Milbank, S.D., has promoted **Jon Christensen** to operations manager. Christensen has worked at the co-op for nine years, first as

a lineman and later as a mapping and staking technician.

Great River Energy (G&T), Maple Grove, Minn., played host to a group of visiting German energy professionals recently as part of the Climate-Smart Municipalities Exchange. **Glenn Hauck, Derek Johnson, Janeen**



Laureen Ross McCalib



Sandra Broekema

**Wolfsteller, Tim Steinbeck,** and **Kyle Leier** showed off operations at Great River Energy’s Elk River Station and its Resource Processing Plant. State Sen. **Mary Kiffmeyer** joined the Germans on the Great River tour. “This was a great opportunity to showcase how we effectively manage municipal waste and recover recyclable materials before converting it into fuel for our power plant,” Steinbeck said. The G&T also announced two promotions recently. **Laureen Ross McCalib**, formerly manager of resource planning, moved up to director of resource planning. And **Sandra Broekema** advanced from manager of business development to director of corporate & business development.

**RE**  
RURAL ELECTRIC MAGAZINE

**RE MAGAZINE GOLD STAR DISCOUNT PROGRAM: BEST VALUE!**

Member cooperatives that have at least 51% of their employees subscribed to *RE Magazine* receive the best pricing!  
*One year (12 issues) – \$39 per subscription*

**CALL 703-907-6875**

Cancer robbed my family.

Please protect yours.

THE CANCER PROJECT

Cancer took my dad Michael Landon’s life when I was only 8.

Today we know a lot about preventing this disease. If you smoke, quit. Eat more vegetables, fruits, and vegetarian meals.

These steps are powerful - for you and your whole family.

- Jennifer Landon

To download a free PDF of *The Cancer Survivor’s Guide: Foods that Help You Fight Back*, visit [www.CancerProject.org/Guide](http://www.CancerProject.org/Guide)

## REGION 7 DOGGETT SIGNS ON

**Ron Doggett** has joined the staff at Southwest Public Power District, Palisade, Neb., as the



Ron Doggett

system's new operations manager. Doggett comes to the district from Gering, Neb., where he served for 12 years as the city's utility superintendent.

He settled quickly into his new community, signing on promptly with the volunteer fire department. Also at the power district, **Blaine Stinson** was elected to the board following the recent retirement of longtime President **Robert Romine**.

Employees, board members, and consumers at Ninnescah Rural Electric Cooperative Association, Pratt, Kan., mourned the recent passing of **John Tilley**, the co-op's manager of operations. Tilley joined the co-op's staff as a lineman in 1982 and moved into the operations post 10 years ago.

**Arlan Mitchell** has retired as general manager at Doniphan Electric Cooperative Association, Troy, Kan. Mitchell served in the top staff post for more than 18 years, but his involvement at the co-op began more than a decade earlier when he was elected to its board. Also at Doniphan Electric, staff and board members were saddened by the recent death of **James Ruddy**, a retired board member.

Officers and executive committee members have been elected at Kansas Electric Power Cooperative (G&T), Topeka. The G&T's trustees elected **Kevin Compton**, board vice president at Brown-Atchison Electric Cooperative Association, Horton, as president; **Robert "Dale" Short**, general manager/CEO at Butler Rural Electric Cooperative, El Dorado, as vice president; **Doug Jackson**, general manager at Rolling Hills Electric Cooperative,

Mankato, as secretary; and **Dean Allison**, a board member at DS&O Electric Cooperative, Solomon, as treasurer. Joining them on the G&T board's executive committee are **Steve Foss**, CEO at the newly merged FreeState Electric Cooperative, McLouth and Topeka; **Kirk Thompson**, general manager at CMS Electric Cooperative, Meade; and **Scott Whittington**, general manager/CEO at Lyon-Coffey Electric Cooperative, Burlington.

## REGION 8 HELP IN TIME

A two-man line crew from Verdigris Valley Electric Cooperative, Collinsville, Okla., was a little late getting on the road recently—but they were just in

# Track Your Heart Health with Heart360.org

Heart360 is the American Heart Association's new online heart-health wellness center, powered by Microsoft's HealthVault. Send your patients to Heart360.org to manage their heart health by setting goals and tracking their progress.

**Encourage your patients to visit [www.Heart360.org](http://www.Heart360.org) today.**

©2008, American Heart Association. 10/08LS1294 7083



time to help save two people severely injured in a highway accident. "There were two cars in the road that had a wreck, and there was smoke coming out of one of them," **Roger Salisbury**, lead maintenance lineman, told NRECA News. "We pulled up, and a guy that was already there ran up to our truck and asked if we had a fire extinguisher." It was a co-op truck, so it had two. Salisbury grabbed one, and his crewmate **Ricky Rimpley** took the other. Rimpley worked to snuff one vehicle's engine fire while Salisbury checked on the driver. "At first I thought she was dead, but I put my hand on her and could tell she was alive but unconscious," he said. They also disconnected a shorting heater fan in the other vehicle while waiting for first responders. "They said it was six minutes," Rimpley said. "But it felt like a lot longer." Both accident victims were rushed to a hospital with serious injuries, and they're expected to recover. Salisbury and Rimpley both received letters of recognition from U.S. Rep. **Markwayne Mullin**.

Pointe Coupee Electric Membership Corporation, New Roads, La., recently recognized 10 employees who rounded major service milestones. The honorees were **Marilyn Wire**, 35 years; **Rhonda Fortie**, 30 years; **Deron McLin**, 25 years; **Wright "B.J." LaCour** and **Josh Sanders**, 15 years; **Marie Givens**, **Pamela David**, and **James Jewell**, 10 years; and **Chad Nichols** and **Thad "T.J." Trevillion**, five years. "The employees' experience, knowledge, and

dedication are proof of their commitment to providing the best possible service to our members and improving the quality of life in our area," said **Jimmy Ewing Jr.**, the co-op's board president. "We take pride in our employees and what they bring to the co-op."

Staffers at Alfalfa Electric Cooperative, Cherokee, Okla., welcomed two newcomers and congratulated two co-workers on their new posts recently. **Robyn Turney**, a retired high school teacher, joined the staff as communications specialist, while **Brandon Wright** came aboard as director of engineering/purchasing agent. **Clint Ream** came in from the outside crews to take the staking technician post, and **Kevin Lingemann** moved up to assistant director of engineering after 22 years on the staff.

## REGION 9 PROVEN LEADER

The board of trustees at Benton Rural Electric Association, Prosser, Wash., has made it permanent: After nearly a year as interim general manager, **Michael Bradshaw** has been named the co-op's general manager/executive vice president. Bradshaw has worked at the co-op for



Michael Bradshaw

**THIS IS THE  
FACE OF  
A PERSON  
AFFECTED BY  
STROKE.**

© 2005, American Heart Association 05/05 LN-0793

**THERE ARE MANY  
FACES OF STROKE.**

WHETHER THE STROKE is your own or that of a friend, parent, child, spouse or loved one, your life is affected. That's why it's so important to know the warning signs and to call 9-1-1 immediately if you or someone else experiences them.

**STROKE WARNING SIGNS**

- SUDDEN NUMBNESS OR WEAKNESS OF THE FACE, ARM OR LEG, ESPECIALLY ON ONE SIDE OF THE BODY
- SUDDEN CONFUSION, TROUBLE SPEAKING OR UNDERSTANDING
- SUDDEN TROUBLE SEEING IN ONE OR BOTH EYES
- SUDDEN TROUBLE WALKING, DIZZINESS, LOSS OF BALANCE OR COORDINATION
- SUDDEN, SEVERE HEADACHE WITH NO KNOWN CAUSE

**American Stroke  
Association®**  
A Division of American  
Heart Association

**Visit [strokeassociation.org](http://strokeassociation.org) Call 1-888-4STROKE**

27 years, serving as manager of finance and special services manager before stepping in as interim general manager last February, and he has 35 years of experience at consumer-owned electric utilities. "We couldn't be happier with the job that Mike Bradshaw has done as the interim general manager and are fortunate to have his leadership and experience as our new general manager," said **Michael Freepons**, board president.

**Dennis Esaki** has resigned from the board of directors at Kaua'i Island Utility Cooperative (KIUC), Lihue, Hawaii, for personal and professional reasons after several stints on the co-op's board since its founding in 2002. During his tenure, he also served as the state's representative on the NRECA board, where he chaired the Marketing, Communication & Business Development Committee. "KIUC has come a long way, from zero equity to about \$100 million in equity, and returning \$25 million to the members thanks to the vision and hard work of the founders, the partners/associates, staff, and directors," he said in his letter of resignation. "I believe that I have gained a lot more than I have given, including the friends that I have made throughout the nation." Board members named incumbent director **David Iha** to succeed Esaki. "Moving an incumbent director into the unfinished term means we let the members decide on filling the vacancy as soon as possible," said **Jan TenBruggencate**, board chair.

**Sonja Bogart** has been named COO at Umatilla Electric Cooperative (UEC), Hermiston, Ore. She comes to the post with two decades of co-op experience, most of it at Wright-Hennepin Cooperative Electric Association, Rockford, Minn., where she has been vice president of customer service, sales & marketing since 2002. "She has proven herself, rising to a high level in a well-respected cooperative," said **Robert Echenrode**, general manager & CEO at Umatilla Electric. "Along with her broad experience, she brings knowledge and appreciation of our area with her hometown roots." Bogart said she was happy with her move. "UEC is going through an exciting time with growth and opportunity, and I'm glad to be here."

Ruralite Services (service), Hillsboro, Ore., has named **Ted Case**, executive director at the Oregon Rural Electric Cooperative Association (statewide), Wilsonville, as its Communicator of the Year. Editors of *Ruralite*, published by the service organization for co-op consumers in seven Western states, cited Case's columns and features in choosing him for the honor. "Every month, I look forward to seeing who and what Ted is going to share with his readers," said **Jennifer Brown**, assistant editor. "His enthusiasm for writing is both obvious and contagious. He is committed to keeping his members informed and entertained."

# There are many proven, effective ways to reduce stuttering.

## Doing nothing is not one of them.

We can help, but you have to  
take the first step.  
We're here for you.



1-800-992-9392  
[www.stutteringhelp.org](http://www.stutteringhelp.org)

3100 Walnut Grove Road, Suite 603 • P.O. Box 11749 • Memphis, TN 38111-0749



## REGION 10 VILSACK'S VISIT

Then-U.S. Secretary of Agriculture **Tom Vilsack** showed up in person to announce a \$68 million energy and conservation loan to Pedernales Electric Cooperative, Johnson City, Texas. The money will provide low-interest financing that co-op members can tap for efficiency and renewable-energy investments. Vilsack joined **John Hewa**, CEO/general manager at Pedernales Electric, and NRECA CEO **Jim Matheson** in a roundtable discussion of the Rural Utilities Service loan program and how renewable energy and utility technology can strengthen small rural businesses. “The historic public-private partnership between the Rural Utilities Service and electric co-ops that led to an electric grid

spanning the continent has evolved, enabling rural communities to leverage the benefits of advanced technology,” Hewa said. “Even as the technology for delivering safe, affordable, and reliable electric service is revolutionized with automation and advanced communications technologies, the end-goal remains the same: strengthening economic prosperity in rural America.” Matheson agreed: “The Pedernales Electric loan program illustrates how the cooperatives’ consumer-centric business model can promote innovation and strengthen communities.”

The human resources staff at Arizona G&T Cooperatives, Benson, were proud to make the finals in a recent awards event for the Greater Tucson Society for Human Resources Management. “Being a finalist really reflects well on us as an organization,”

said **Emery Silvester**, director of administrative services. “I think we’re known by the quality of our programs and the quality of our employees. We’re impressed by other HR departments and professionals we meet, but they’re also impressed by the things we’re doing as an organization.”

Two newcomers recently settled into their jobs at Central Valley Electric Cooperative, Artesia, N.M. **Justin Jenkins** signed on as an apprentice lineman, and **Christian Robles** is the new operations engineering technician.

Trustees at Lea County Electric Cooperative, Lovington, N.M., have appointed **Travis Glenn** to join them at the board table. Glenn succeeds **John Ingle**, who retired from the board recently after three decades of service. **RE**

## FLASHBACKS

FROM PAGE 9

After J. Peter Grace, of the infamous Grace Commission, recommended privatizing REA and then wrote to the *NEWS Letter*, Brown retorted: “August is when psychiatrists close down for a month, leaving their clients on their own, therefore I shouldn’t be surprised by irrational appeals...”

On August 30, 1985, the subject was co-op loyalty: “Rural people have learned to be wary of itinerant roofers, termite exterminators, and snake oil salesmen. The promises of power companies whose ownership control is several states removed are just as suspect. If it is a good deal for the power company to take over the co-op, why is it not a good deal for the members to keep it?”

Public greed never failed to get under Brown’s skin. “The failure of government to put reasonable restraints on money manipulators made magazine cover boys of the truly greedy, who came to take billions from the economy and cost a lot of people their businesses and jobs,” he wrote on January 31, 1992.

In his baseball column on June 4, 1982, he said he had noticed that

people who wrote bad poetry and liked baseball also liked the REA. Then he told the story of the unknown pitcher who drifted into Elkin, N.C., in overalls one Sunday afternoon a long time ago, pitched 13 scoreless innings against the visiting HiToms, “getting stronger as he went, and [then] when the fog threatened to end the game along about midnight, [he] went to the plate and effortlessly won his own game with a home run.”

J.C. and other people in the stands that night took up a collection for the phenom, turned it over to him, and then “watched him amble off into the fog toward the river,” never to be seen or heard from again.

J.C. always kept the co-op consumer in mind. “Whatever we do is useful only if it serves the welfare of the families at the end of the line,” he reminded his readers on August 14, 1987. Co-ops were “their main hope for an improvement in a dismal economy. Who else is strong enough and has a broad interest in rural America to do anything for them?”

He got into the business at a time when animosity between co-ops and

investor-owned utilities was red hot, and his rhetoric on the subject stayed that way throughout his career. He devoted his column on December 17, 1976, to power company executives: “I recall being seated in a church pew beside one, who cordially introduced himself. As soon as I identified myself, he reddened and sped off to another pew with his somewhat startled wife.”



J.C.’s last “Conversation Piece” was published on June 18, 1993. He recalled a late 1950s visit to a rural North Carolina home on the day after it had been electrified. He noticed the new radio, electric stove, refrigerator, freezer, and washing machine.

But it wasn’t until the woman of the house opened a cabinet and took down an electric iron that he really understood the significance of the occasion. She looked at it like it was “a fragile jewel, and asked me to show her how to use it.

“Never in her life had she used an electric iron. That more than the washer or the freezer or the radio was what electricity meant to her. REA? REA was not a federal agency. It was an electric iron.” **RE**



# COLLABORATION

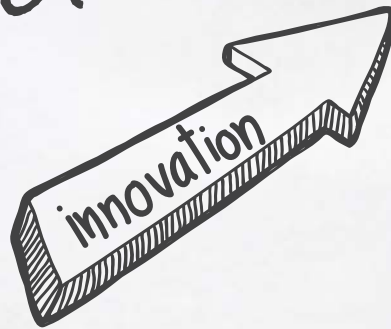

We're a cooperative. We create software, but we *cultivate* relationships. Our mission is to always deliver software that improves the tools you provide your teams and the service you provide your members. Together, we work smarter, not harder.



## Join Us at TechAdvantage 2017 and Take a Tour of Our Enterprise Solutions

SEDC Member Enrichment Meeting

February 26, San Diego, CA

TechAdvantage Expo

February 26 - March 1, San Diego, CA

Visit Us in Booth 1515



I ♥ my job

# SEDC



Enterprise Software Solutions for Today's Cooperatives  
Billing | Accounting | GIS | Operations | Analytics | Cybersecurity  
[www.sedata.com](http://www.sedata.com) | [info@sedata.com](mailto:info@sedata.com) | 770-414-8400



# CELEBRATING OVER 75 YEARS OF COOPERATIVE SUCCESS



AMERICA'S ELECTRIC  
COOPERATIVES

We salute NRECA and the entire electric cooperative network  
for their commitment to enriching American communities  
yesterday, today and in the years to come.



Connect with us:  
[www.nrucfc.coop](http://www.nrucfc.coop)

